WEATHER

MONROE AND VICINITY—Clear to partly cloudy and mild through tonight. Highest today, 74. Low, 45. High yesterday, 73. Low, 39.

Monroe Morning World

WITHOUT FREEDOM OF THE PRESS THERE IS NO DEMOCRACY

VOL. 33—NO. 106 | FULL AP, UPI, AP WIREPHOTO | MONROE, LOUISIANA, SATURDAY, FEBRUARY 4, 1962 | TELEPHONE FA 2-5161—3-0501 | FIVE CENTS

INDEX

Class	5-7B	Radio, TV	6A
Edits	4A	Society	1-2B
Comics	6-7A	Theatres	4B
Financial	4B	Sports	9-11A
Ponytail	6A	Crossword	6A

2 Sections - - - 20 Pages

Argentina Forces Alerted In Crisis Over Cuban Ties

JFK ACTION SLATED

Authorities Say U.S. To Bar All Cuban Imports

WASHINGTON (AP) — President Kennedy was reported Friday night to have decided to slap a total embargo on U.S. imports from Cuba.

The United States has been buying about $35 million worth of Cuban products a year, mostly tobacco. Secretary of State Dean Rusk has said Prime Minister Fidel Castro has been using the dollars to finance Red revolutionary activities in other Western Hemisphere countries.

LIMITS SALES

Informants said Kennedy's action would not end those U. S. sales to Cuba limited to food and medicine and which amount to some $15 million annually.

While the U.S. government has embargoed sales of other items in a partial embargo against the Moscow-linked Castro regime, food and medical shipments have been allowed to continue on grounds that the United States is still friendly toward the Cuban people, though not the Castro government.

The White House was expected to have an announcement Saturday on the Kennedy embargo decision.

It follows hard on the heels of the Punta del Este, Uruguay, meeting at which the foreign ministers of the American republics unanimously condemned the Castro regime and communism as incompatible with the American system. The OAS ministers voted to take specific steps against Cuba.

Rusk, reporting to the American people Friday night on the Punta del Este meeting, said in a radio-TV speech that the Uruguay conference took "a long stride forward" toward wiping out communism in the Western Hemisphere. The secretary of state declared in a 15-minute address that international communism has a "systematic subversive attack under way in the Americas, spearheaded by the present regime in Cuba."

Violence Bar Clamped On Racial Group

U.S. Judge Bans CORE Acts To Impede Justice

BATON ROUGE (AP)—A federal judge ruled Friday Negro demonstrators here Dec. 15 contained "clear and present danger" of violence and enjoined the Congress of Racial Equality (CORE) from further activities to impede justice.

U.S. Dist. Judge E. Gordon West issued a broad permanent injunction. Earlier, he had issued a temporary order at the request of the local mayor, police chief and sheriff.

DEMONSTRATIONS

Police used tear gas and dogs to quell anti-segregation demonstrations at the East Baton Rouge Parish courthouse and in the downtown business district by some 1,500 Negroes, mostly Southern University students led by CORE.

The judge ruled against CORE in its counterclaim seeking an injunction against local authorities to prevent interference with the Negroes' protest against racial discrimination

The defense claimed Negroes were exercising their rights to free and redress of grievances. The demonstrations were described as a protest against the arrest of 23 other Negroes a day earlier for picketing.

In his opinion, Judge West said the Rev. B. Elton Cox, Negro field secretary for CORE, since jailed on three misdemeanor convictions, apparently was directly responsible for the demonstrations.

Demonstrators obeyed Cox' commands, the judge said, even if

(Continued On Page Two-A)

JULIO AMOEDO, Argentine Ambassador to Cuba, who was recalled from his post Friday. (AP Wirephoto)

U.S. Judge's Appointment Ires Ellender

WASHINGTON (Special) —Senate confirmation of Frank B. Ellis as U. S. District Judge in New Orleans appeared assured Friday even though Sen. Allen J. Ellender made it clear he is unhappy about the nomination.

Ellis' name was sent to the Senate by the White House Friday along with the nomination of J. Skelly Wright to the District Columbia Court of Appeals. Ellis will step into Wright's post.

Ellender said he would not oppose Ellis' confirmation in the Senate but he said, "It is the president's choice and not mine."

LONG SORRY

Sen. Russell B. Long, said Ellis is "well qualified to be a U. S. District Judge." He said he would support the confirmation although he was "sorry to lose the only Louisianan at the White House" — A reference to Ellis' current post as Director of the Office of Emergency Planning.

Ellender stated that Ellis and the White House had consulted him about the appointment some time ago. The Senator told them that he had promised to recommend "one of several prominent lawyers in Jefferson Parish."

"It is the first time in the 25 years that I have been a member of the U. S. Senate that I have been denied the right to recom-

(Continued On Page Two-A)

Groundhogs Agree Cold To Continue

Mercury Plunges 41 Below Zero In New England

By United Press International

The weather prophets of the animal kingdom Friday saw sun rays — and six more weeks of winter — in whatever they use for crystal balls.

The mundane facts and figures of the Weather Bureau tended to bear them out.

Temperatures plunged to 41 below in New England and no real relief appeared in sight for winter-weary northerners.

STORM VEERS

Weathermen came up with one bit of good news, however. They cancelled heavy snow warnings for New England as a snow storm veered out to sea.

A weeklong cold spell hung on in the Northeast. The mercury dipped to 41 below in Greenville, Maine, 40 below in Old Town, Maine, and 38 below at Wanakena, N.Y., and Caribou and Millinocket, Me.

Other polar readings were 23 below at Montpelier, Vt., 16 below at St. Ste. Marie, Mich., and 15 below at Lebanon, N.H. even Portland, on the Maine coast, had 12 below. It was 5 below at Buffalo and Albany, N.Y., and Boston, Mass.

Before the East Coast storm went to sea it deposited a light snow on Pennsylvania, New York New Jersey and southern New England. New York City got an inch of snow. The New Jersey Turnpike reduced its maximum speed from 60 to 35 miles an hour

(Continued On Page Two-A)

HOWIE, THE GROUNDHOG, lured by a blanket and paw-warmer, ventured briefly out of his burrow in Syracuse's zoo Friday, but didn't stay long enough to look for his shadow. He said it was, brrr, too cold. The weatherman said snow would follow, brrr, the 12-below-zero temperature. (AP Wirephoto)

Break With Castro Goal Of Military

BUENOS AIRES, Argentina (AP) — Argentina's military chiefs have ordered their forces to stand by for action "because President Arturo Frondizi reneged on breaking diplomatic relations with Cuba," the Argentine news agency Telepress said Friday night.

The agency quoted military

BUENOS AIRES, Argentina (AP)—Argentine President Arturo Frondizi bowed to military pressure Friday night and agreed to reverse the soft stand Argentina took toward Communist Cuba at the Punta del Este conference.

While apparently preparing for a full diplomatic break with Prime Minister Fidel Castro's regime, Frondizi announced after a long meeting with his angry military chiefs that his government will "comply with all resolutions adopted at Punta del Este."

sources as saying all army, navy and air force personnel were ordered to remain in their quarters.

STATE OF ALERT

They said this represented in effect a state of alert by the military and was used only when they are expected to go into action quickly.

The development came in the wake of a military ultimatum handed Frondizi Thursday demanding a diplomatic break with Cuba.

Some observers thought the president had eased the military pressure by ordering Ambassa-

(Continued On Page Two-A)

CP Effort Scheduled In Telethon

Stars in the entertainment field, area talent and local leaders in the field of religious activity will appear during the 19-hour Cerebral Palsy Telethon starting at 9 tonight at Neville Auditorium.

The program will be carried over Channel 10 KTVE and KMLB radio.

The telethon's aim is to raise money for treatment of cerebral palsy-afflicted children and adults in Northeast Louisiana and Southern Arkansas.

The Northeast Louisiana Cerebral Palsy School located on Selman Road in Monroe is now in its ninth year of operation, has grown from a one-room half-day operation with one teacher and an aide to full-day classes for 35 children.

Louisiana United Cerebral Palsy President Bobby Pappas pointed out Friday that the present building — an old army barracks building dating from World War II — will have to be replaced in the near future.

Tonight and tomorrow, the telethon will feature the Chuck-A-Lucks singing trio, "Cheyenne" star Ty (Bronco Layne) Hardin, Marvin Miller, who appears as "Michael Anthony" on "The Millionaire," singer Ken Carson, known from the Gary Moore radio show, and Ilene Woods, the voice of Walt Disney's "Cinderella."

Religious leaders scheduled to appear are the Rev. Wayne Gray,

(Continued On Page Two-A)

JES' Ramblin'

Recuperating

After a minor operation, Linda Moreland, steno - clerk in the state conservation commission's mineral division officer here, has been at home this week recuperating.

She dropped in Friday to tell her co-workers she would be in Monday ready to pitch in. And the word from the office was that they would be glad to have her back. And she's only been gone two weeks.

D. A. Rambles

Jes' isn't the only rambler. D. A. Albin Lassiter has been out of town on business but should be back Monday ready to try cases — or whatever D.A.'s do.

More U. N. Aid Asked For Congo

UNITED NATIONS, N.Y. (AP) Congolese Premier Cyrille Adoula told the U.N. General Assembly Friday his government is determined to end secession of Katanga Province. He asked for more military aid to help achieve his goal of national unity.

The slim, 40-year-old political leader spelled out his aims and policies in a half-hour speech delivered in French which drew resounding applause in the blue and gold assembly hall.

He is here for intensive talks with Acting Secretary-General U Thant and other top U.N. officials on aid to the Congo. He will go to Washington Monday to meet with President Kennedy.

He met with Thant shortly after his arrival from Leopoldville, and will confer again with him Saturday. His schedule includes meetings with U.S. Chief Delegate Adlai E. Stevenson and Soviet Chief Delegate Valerian A. Zorin.

"Our first concern has always been and is the re-establishment of national unity," Adoula declared. "From the beginning my government has announced its absolute will to do away with the Katanga secession."

He said that his government would seek that goal through peaceful negotiations, but added that its wish for peace "in no way means that we are prepared to compromise on the principle of unity."

He asserted that the central government was not waging war on Katanga, but simply wishes to bring the province "back to legality."

Divorce Action Is Confirmed

RENO, Nev. (AP)—Mrs. Nelson A. Rockefeller is in Reno to seek a divorce from New York's governor, her lawyer confirmed Friday.

Mrs. Rockefeller, 54, went into strict seclusion at a guest ranch, was reported by sources close to her to be upset, and did not attend her lawyer's brief news conference.

The attorney, William K. Woodburn, said Mrs. Rockefeller "has established residence in Nevada and will, in due course, seek a divorce from Gov. Rockefeller."

Council Raps Proposal On Cabinet Post

The Monroe City Council yesterday fired off protests against the President's legislation to establish a Department of Urban Affairs with Cabinet-level authority.

Protests signed by Mayor W. L. Howard, Street Commissioner W. D. H. Rodriguez and Finance Commissioner H. W. McSherry were sent to Congressman Otto E. Passman, U. S. Sen. Russell B. Long and U. S. Sen. Allen J. Elllender.

"We would like to urge the local people to write, phone or wire Sen. Ellender and Sen. Long, as well as Mr. Passman, and express their position on this matter."

"ANOTHER STEP"

The council charged that Kennedy's proposal was "just another step in the centralization of government authority in Washington and in diminishing the sovereignty of the states."

Kennedy's bill would create a new department in the federal government to supervise the development of urban areas involving municipalities with a Negro secretary to serve on the cabinet. It is supported by the American Municipal Association.

But the Monroe council charged that the AMA is controlled by a "handfull of large cities," namely New York, Cleveland, Philadelphia, Detroit and Chicago.

In a telegram to Passman, the council stated:

"We wish to congratulate you for your splendid fight against the purchase of United Nations bonds and we urge you to continue your efforts in that respect and to use your influence to prevent the es-

(Continued On Page Two-A)

GOVERNOR'S RACE

General Walker Texas Candidate

AUSTIN, Tex. (UPI) — Former Army Major Gen. Edwin A. Walker Friday entered the race for governor of Texas as a Democrat.

Walker, UPI learned, entered the race against the advice of Sen. John Tower R-Tex. and Sen. Strom Thurmond D-S.C., who represent conservative wings of their parties.

Tower and Thurmond met recently for two hours in Washington with Walker and vainly argued that by entering partisan politics, Walker would hurt himself and not help the conservative movement.

CHOSE TO RESIGN

Walker, 52, resigned from the Army last Nov. 2. He could have gotten $12,000 a year in pension and allowances by retiring, but he "chose" to resign, he said, so he could speak more freely against what he calls two decades of "deception and misrepresentation" by American leaders.

He flew into Austin Friday in a private plane, James Harman, a stock broker and friend, met him at the airport and drove him to state Democratic executive headquarters.

There Walker posted a $1,000 filing fee. Harman took him back to his plane. Walker said he was returning to his home at Center Point, Tex.

He said he will be back in Aus-

(Continued On Page Two-A)

McNamara Still Balks On Censors

WASHINGTON (AP) — A secrecy-shrouded peace talk between Secretary of Defense Robert S. McNamara and senators looking into Pentagon censorship failed Friday to end their impasse over McNamara's refusal to point a finger at any of his censors.

But they decided to try again next week to avoid an open battle over the senators' insistent demands that they be told which censors made specific changes in speeches by generals, admirals and other top defense officials.

Sen. John Stennis, D-Miss., chairman of the Senate Armed Services subcommittee conducting the inquiry, and Sen. Strom Thurmond, D-S.C., whose charges that Pentagon censors have muzzled anti-Communist speeches by military men set off the hearings, met with McNamara for nearly an hour and a half in a Senate Office Building hideaway.

Sen. Leverett Saltonstall, R-Mass., who also had been named by Stennis to help negotiate with McNamara, was absent.

Emerging from the session, Stennis read this terse statement: "We met for discussions and explorations of the situations in all major particulars."

State Gives N. O. Bond Issue Okay

BATON ROUGE (AP)—Mayor Victor Schiro of New Orleans got speedy approval Friday of the state Bond and Tax Board and a legislative committee for a long-sought $10 million New Orleans school bond issue.

After a 4-2 approval by Rep. Risley Triche's Legislative Committee on New Orleans Schools, with two key segregationists balking, Schiro walked with Triche to the office of Gov. Jimmie H. Davis. A few minutes later, Schiro walked out of Davis' office and held up the state Bond and Tax Board approval, saying "here it is."

Nearby two years ago, New Orleans voters approved the bond proposal designed to build new public schools. The state after that delayed approval until now.

Schiro is in a hot runoff race for mayor in the March 3 second Democratic primary with state Sen. Adrian Duplantier, a Davis administration legislative foe.

Duplantier supporters previously had indicated they expected Gov. Davis to clear the way for the bond program at a time most advantageous to Schiro.

On Thursday, in a talk to the Louisiana Assessors Association, Davis emphasized he has not injected himself into the mayor's race.

Reps. Wellborn Jack of Caddo Parish and Parey Branton of Webster, the legislative key segregation spokesmen on the Triche committee, said they had opposed the bond proposal.

Jack said he would prepare a statement later for release in Shreveport giving in full his reasons for his opposition.

Today's Chuckle

The average girl needs more beauty than brains because the average man can see better than he can think.

128-HOUR DRAMA

Dentist Dies After Heart Stops Twice

CLEVELAND, Ohio (AP) — Death came Friday night to Dr. Jerome A. Streem — almost 128 hours after a doctor had pronounced him dead. The 37-year-old dentist has survived twice this week after his heart and breathing had stopped.

Mount Sinai Hospital reported Dr. Streem died at 6:45 p.m. He had been listed in critical condition since entering the hospital Sunday afternoon. He never regained consciousness.

The story started Sunday. A doctor was summoned to the family house in suburban Cleveland Heights. He carefully checked respiration, heartbeat and pulse, according to relatives, and pronounced Dr. Streem dead. That was at 11 a.m.

The next chapter came at the Miller Memorial Funeral Chapel 75 minutes later. A mortuary attendant glanced at a stretcher in the preparation room and was startled. "My God, he's breathing!" shouted Larry Miller.

Dr. Streem was given oxygen and closed heart massage and sped to the hospital. He survived the first brush with death.

The following day, shortly before noon, attendants in the hospital's intensive care unit department noted Dr. Streem's breathing and heart had stopped again. "It was only for a minute or two," a doctor reported.

Artificial respiration, closed heart massage and an incision of the windpipe brought Dr. Streem around again. But by now he was sinking. He soon fell into a coma. Doctors frankly rated his chances of recovery as "very slim."

Doctors never were able to take test to determine the extent, if any, of brain damage from the arrest of his heart and breathing.

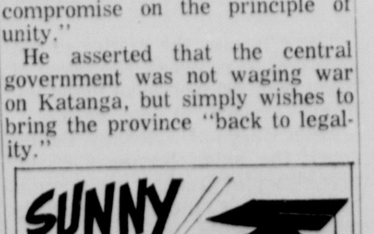

Housewifes are starting spring cleaning, swimming trunks are being taken out of moth balls, and and summer clothes are being unpacked — has everyone forgotten that the groundhog saw his shadow yesterday?

Never the-less, the forecast for today reads clear to partly cloudy and mild with the high reaching 74 and the low falling to 45.

Yesterday's high was recorded at 73 and the low at 39, under partly cloudy skies.

Soviet Nuclear Blast Reported

WASHINGTON (AP) — The Soviet Union exploded a nuclear device early Friday, apparently underground. The Atomic Energy Commission announced.

It was the first time the AEC has told of detecting a Soviet underground test. The estimated 50 which the government says took place between Sept. 1 and Nov. 4 last year were described as above ground, except for one under water.

Friday's test was the first announced by the AEC since the Soviet Union completed that series of nuclear explosions.

The United States has touched off no atmospheric nuclear tests since the moratorium on testing was declared three years ago, but has conducted a series of underground tests. The 11th announced one was on Tuesday.

Senator Soaper Says

The rigged television quizzes have been back in the news, causing us to wonder, once again, if the president isn't tipped off in advance to what questions are going to be asked on his press-conference show.

College students are trying to see how many can be jammed into a room. If it's a classroom the problem is not only getting them in there, but keeping them awake.

A new type of bumper sticker is said to be ideal for political campaign messages — it comes off easily. But wouldn't displaying your candidate's name on a thing like this indicate a certain lack of confidence?

We obviously need more and more scientists. But we'll have to keep on producing a few laymen for them to impress.

MISTAKEN ON CASTRO

Senator Says U.S. Official 'Taken In'

WASHINGTON (AP)—Sen. Olin D. Johnston, D-S.C., said Friday he is convinced William A. Wieland, a career foreign service officer, was "hoodwinked" into believing Cuba's Fidel Castro was not a Communist.

Johnston made the statement after he presided over a Senate Internal Security subcommittee hearing at which Wieland was questioned behind closed doors for about 3½ hours. The hearing was not announced in advance.

Wieland, defended by President Kennedy last week against a newspaperwoman's description of him as a security risk, declined comment before and after his session with the subcommittee.

Johnston said the testimony indicated to him that Wieland, former director of the State Department's Office of Caribbean-Mexican Affairs, was taken in by Castro.

"There is no doubt in my mind that he was hoodwinked by Castro for a long time into believing that Castro was not a Communist," Johnston said.

Johnston said the subcommittee questioned Wieland about his present State Department job to find out whether it is a sensitive position. The senator declined to characterize it but said the State Department does not consider it sensitive.

Johnston's comments were made to newsmen after he first had declined to draw any conclusions about the testimony or to say whether he agreed with Kennedy that Wieland can carry on his present duties without detriment to the nation's security.

"We went after him pretty hard," Johnston said. "We had

(Continued On Page Two-A)

TODAY
For Sunday Ads
Call FA 2-5161
8 a.m. to 12 Noon
The Want Ad Number

IF It's worth selling, buying, renting, trading, hiring, it's worth a NEWS - STAR — WORLD "Result" Want Ad.

News-Star—World Want Ads reach a tremendous daily audience in the Monroe - West Monroe area, and throughout North Louisiana.

Ask about our low 7-day rates with cancellation privileges.

U.S. Judge's Appointment Ires Ellender

(Continued From Page One)

mend federal appointments in the eastern district of Louisiana under Democratic administrations," Ellender said.

He added: "I was unable to carry out my promise (to the unnamed Jefferson Parish attorney) and it was the first time I couldn't do it.

"The President has acted on his own. It's his business."

Ellis ran against Ellender for the Louisiana Democratic senatorial nomination in 1954, but Ellender endorsed him last February when Kennedy appointed the New Orleans attorney as head of what was then called the Office of Civil and Defense Mobilization.

Generally, the two Louisiana senators have divided their patronage responsibilities for judicial appointments, with Ellender taking the eastern district of Louisiana and Long the western district. An exception was Long's recommendation of W. Gordon West for the new judgeship in Baton Rouge.

Neither Senator had any immediate comment on the nomination of Wright to the appellate bench. Appointments to the District of Columbia judiciary are handled outside the normal channels of patronage which permit blocking by a state's senators if they are so inclined.

Vote Underway To Name New King And Queen

An election is underway at the Monroe Community Center — to name a King and Queen for the annual Valentine Ball on Feb. 10.

Balloting ends tonight, at the regular weekly dance.

Vernon Greenlee, program director, said that the election is open to all youngsters between the ages of 13 and 19.

"They vote for their favorites. They sign a poll book and a poll slip," he explained. "The balloting is regulated alphabetically, as at a city or parish polling place. It teaches them something about voting."

Commissioners are supervising the election.

Names of the King and Queen will be announced sometime between 7 and 10:30 tonight for the Sweethearts' Ball.

Dress will be informal. The center will be decorated on the Valentine theme, with about 250 teenagers expected at the dance.

Coronation will take place midway in the Ball, at 8:30 p.m. It will be preceeded by a grand march.

PLAN TO SCALE PEAK

PARIS (AP)—A 14-man French team headed by veteran climber Lionel Terray will attempt this month to scale the 23,000-foot Jannu Peak in the Himalayas. Although not one of the highest, the peak is considered one of the more difficult.

Is Someone Sick You Need To Cheer?
say it with FLOWERS
for a speedy recovery
Delivery Guaranteed
$3.50, $5.00 UP

Mary's Flower Shop
318 N. 2nd FA 3-3494

CP Effort Scheduled In Telethon

(Continued From Page One)

of Covenant Presbyterian Church, the Rev. Lea Joyner, of Southside Methodist Church, Father Warren Larroque of St. Matthew's Catholic church, the Rev. George W. Pomeroy of First Methodist Church, Rabbi Martin I. Silverman of Temple B'Nai Israel and Dr. Clifton Tennison of First Baptist Church will assist in the religious portion of the telethon.

Marvin Miller will read selections from the Bible, Carson will sing "In the Garden," and several of the children from the CP school will participate with Hardin and Miss Woods.

These youngsters from the local CP center attend one of the few in the nation which offers a nearly complete program of education, therapy, training and socialization.

"In each child's case," said Pappas, "the training is prescribed by the center's medical directors to fit individual needs and abilities with the aim of giving him the opportunity of making the most of his capabilities."

Future plans for a new center, based on a careful screening of actual needs, includes a day care center where children will be taught to feed and clothe themselves and receive recreational benefits.

The center's board also is considering special therapeutic equipment, adding an occupational therapy instructor, as well as an adult rehabilitation and recreational program.

One of the greatest needs is for additional transportation for children in outlying areas who are now unable to attend the school. One specially equipped station wagon now picks up and delivers nearly all children at the school.

Entertainment on the telethon will include the James Family quartet from Little Rock, Ark., Dale Nicholson, as "Captain Nick" will help at the 'fish bowl' on the Neville stage.

The Ouachita Parish High School ensemble, West Monroe High School choir, "The Versatiles," the "Dixieland Allstars," "Tommy Bell and the Bell Tones," "The Balladeers," "Tony's Twilights" from Ruston, "The Carousels," "The Twin City Jamboree," "The Twin City Twirlers," the "Constellations," Kirby Jane Mooney and Joe Johnston, Pee Wee Irby and Ray Carroll, Kelly Byers and Liz Sachs, Jack Maxey from Marion and Rex Morris, Rayville pianist, will appear.

Dancers and singers from this area and Arkansas will be featured.

Groundhogs Agree Cold To Continue

(Continued From Page One)

as the pavement became slippery.

The woodchucks at the two self-styled "groundhog capitals" of the nation came up with the same forecasts on groundhog day — six more weeks of winter.

Both from Punxsutawney, Pa., and Sun Prairie, Wis., came reports that the animal seers had spotted their shadows — a legendary sign that spring is still a month and a half away.

Minnesota got a mixture of freezing rain and snow. There was scattered snow from the upper Mississippi Valley into Michigan.

Violence Bar Clamped On Racial Group

(Continued From Page One)

it required violation of a law Even when disbanded by tear gas, West said, the demonstrators banded together in smaller groups again.

The demonstrations promoted an "electric" atmosphere in which violence seemed iminent, West said. The situation could not be viewed as a contest between the white and Negro races.

When a dispute develops between conflicting claims to certain rights and freedoms," the judge said, "it is the function of the court to attempt to so balance and distribute these rights between the contending parties as to to do the greatest good for the greatest number of people.

"In attempting to resolve these conflicting claims to civil rights," he said, "we must not view the dispute as a contest between the white and Negro races."

The federal injunction prevents CORE and its officers, agents, servants and attorneys, or others working with them, from "financing, sponsoring, encouraging or engaging in meetings or any other activities whereby violations of existing state or federal laws are suggested, advocated or encouraged."

CORE also was ordered to stop such actions where "the public ways, streets, sidewalks or highways of the city of Baton Rouge, or the parish of East Baton Rouge, are blocked, or the unimpaired use thereof denied to other traffic."

It blocked activities designed for "impeding or obstructing the administration of justice or the orderly functions of government," or activities designed to impede, hinder or obstruct law enforcers or East Baton Rouge Parish officials from "performing and discharging the duties of their respective offices."

Kennedy Rites Slated Today; Died On Friday

Mrs. C. J. (Emma) Kennedy, 84, died early Friday at a local nursing home after a long illness. She was a long-time resident in and around the Twin Cities.

Mrs. Kennedy had lived at the convalescent home for the past seven years.

Final rites will be conducted at 2 p.m. Saturday in the chapel of Kilpatrick's Funeral Home in West Monroe with the Rev. T. Earl Ogg officiating, assisted by the Rev. Filer Seale. Interment in Riverview Cemetery will follow under direction of Kilpatrick's.

Surviving Mrs. Kennedy are four daughters, Mrs. Elma K. Donnelly and Mrs. Kilie Allbritton, both of Monroe, Mrs. James M. Goodwin, Orange, Va., and Mrs. Harry L. Benson, Dundee, Mich.; two sons, T. Murphy Kennedy, Monroe, and L. E. (Gene) Kennedy, Monroe, Mich.; a sister, Mrs. Gabe Walker, Bogalusa; a brother, Sam J. Warner, also of Bogalusa; 12 grandchildren and 24 great grandchildren.

Pallbearers will be Hugh Matkins, Matt Parker, Ulysses Brady, C. C. Boardman, Dr. C. E. Fields, and Truman Walter.

U.S. AIDS OKINAWANS

NAHA, Okinawa (AP) —Since 1958 the United States has paid nearly $33 million in land rentals to Okinawa residents who leased property to American military forces on the island.

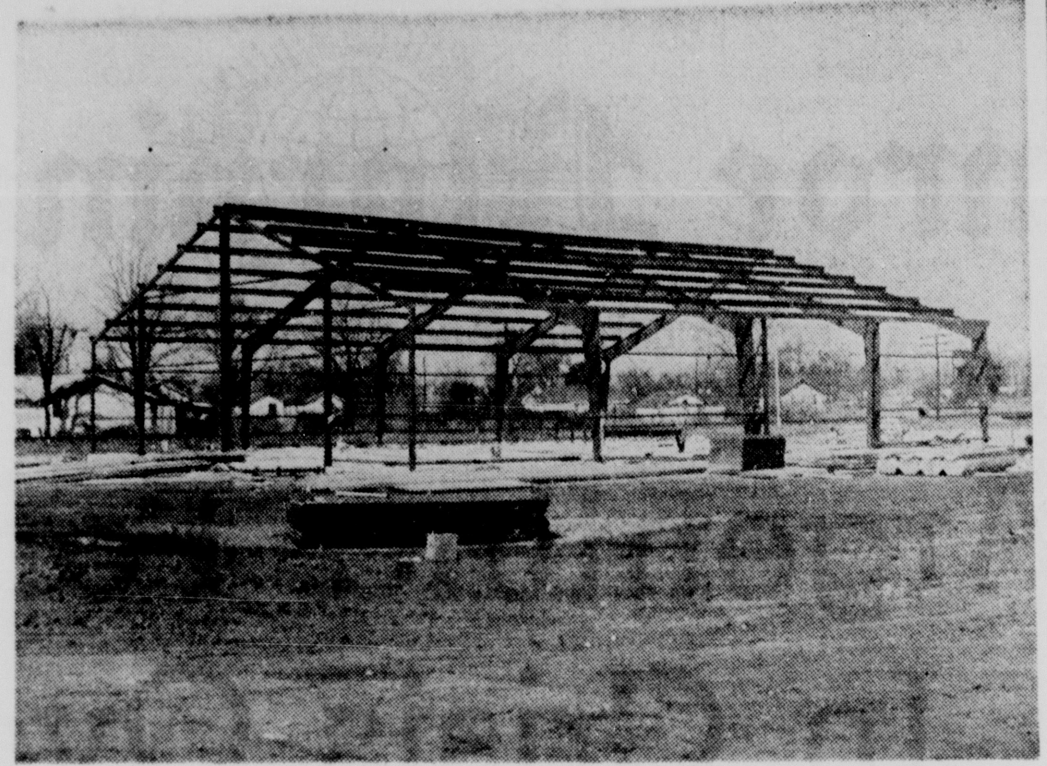

NEW STREET DEPARTMENT building's steel structure is going up on South 18 Street near Grammont. Skeleton of the main building is visible. A parking shed also will be included in the $38,000 contract awarded to H. W. Chapman Co. Building, of pre-fabricated steel, will have a cement floor and be surrounded by heavy-gauge steel fence, according to Street Commissioner W. D. H. Rodriguez. Gravel will be placed in yard and the Utilities Commission will contribute floodlights. (Staff photo by John Fogleman.)

Council Raps Proposal On Cabinet Post

(Continued From Page One)

tablishment of a Department of Urban Affairs."

But in its wires to Long and Ellender, the council asked for their positions on the proposed legislation.

Here is the message sent to Long and Ellender:

"We respectfully urge that you use your vote and your influence to prevent the establishment of a Department of Urban Affairs. The American Municipal Association and the U. S. Conference of Mayors do not represent the thinking of many thousands of municipalities and particularly do not represent the thinking of the people of our area.

"The American Municipal Association and the U.S. Conference of Mayors are represented in their conferences by a minute fraction of the municipalities of this country and are dominated by a handfull of large cities. The cities of New York, Cleveland, Philadelphia, Detroit and Chicago want benefits from the federal governments at the expense of the taxpayers of the entire country.

"At the last convention of the association held in Seattle, Wash., 380 municipalities were represented. At that meeting, a resolution was adopted which supported the establishment of a Department of Urban Affairs. The resolution was opposed by many municipalities at that convention.

"Such a very small group should not be allowed to influence legislation affecting many thousands of other municipalites. The establishment of a Department of Urban Affairs is just another step in the centralization of governmental authority in Washington and in diminishing the sovereignty of the states and taking our government further away from the people.

"We will appreciate your efforts and also would like to hear from you as to your position on this matter."

Tax Delinquents To Receive Call For Collections

Officers from the Ouachita Parish tax collector's office will begin calling on business places which failed to pay 1961 taxes on their movable property, within the next few days.

Unpaid taxes on real estate, however, now stand at only $80,923.44.

Officials said Friday that 97.75 per cent of the parish taxes have been paid for 1961 — "better than average."

A total of $3,590,525.21 was paid by the end of January, from $3,671,448.65 collectable.

Registered notices will be sent out to tax delinquents in April, notifying them that their porperty will be seized and sold for taxes. In May, the tax sale will take place.

Solon Recalls Votes Of JFK For Stockpiles

WASHINGTON (UPI) — Sen. John J. Williams, R-Del., said Friday President Kennedy's voting record as a senator shows no need for him to be "astonished" about the size of America's strategic material stockpile.

The President told his Wednesday news conference he was astonished to learn after becoming President that the nation's stockpile of materials which might be needed in case of war totalled $7.7 billion — or about $3.4 billion more than would be needed.

In the Senate, Williams cited roll call votes which he said showed Kennedy voted eight times in favor of mineral subsidies and to provide funds to buy the materials. Only once did Kennedy oppose such outlays and that was on his first vote on the issue, Williams said.

He suggested that the President might be "astonished" to recall his voting record.

Senator Says U.S. Official 'Taken In'

(Continued From Page One)

him backed up against the wall."

He declined to elaborate.

Wieland has been described by some witnesses in previous hearings before the subcommittee as contributing to decisions that helped Fidel Castro seize power in Cuba, and as discounting reports that Castro was a Communist.

Johnston said much of the questioning dealt with this. He said the subcommittee also inquired into reorganization of the State Department's security bureau but declined to say what, if any, role Wieland played in this.

Wieland first testified at a subcommittee hearing Feb. 8, 1961, during an inquiry into Castro's takeover in Cuba. The subcommittee never has made his testimony public.

Between 1958 and 1960 Wieland was director of the State Department's Office of Caribbean-Mexican Affairs.

Kennedy sharply rebuked a woman reporter, Sarah McLendon, who said at his news conference last week that "two well-known security risks have recently been put on a task force in the State Department to help reorganize the office of security."

When Kennedy coldly demanded to know who, she named Wieland and J. Clayton Miller.

The President replied he was familiar with the records of both men and said in his opinion they could carry out their assigned duties "without detriment to the interests of the United States, and I hope without detriment to their character by your question."

Later the State Department said both men were working in its Bureau of Administration. It said Wieland had nothing to do with security.

Break With Castro Goal Of Military

(Continued From Page One)

dor Julio Amoedo home from Havana for consultations.

The observers interpreted the recall as the first step leading toward a break with Prime Minister Fidel Castro's regime.

The crisis was touched off by Argentina's abstention on a key resolution at the Punta del Este conference condemning Cuban communism.

Foreign Minister Miguel Angel Carcano, whose resignation has been demanded by the military for his stand at the conference, met with Frondizi during the evening. There was no immediate indication that Carcano would step down.

The Telepress agency said Frondizi's efforts to soothe the military apparently had failed.

The president met with the armed forces chiefs following his session with Carcano and the news agency said they planned to reiterate their demand for a diplomatic break with Cuba.

"If he refuses then they will resign and this means they are free to act as they wish and are no longer under his command," a military source said..

Recall of Amoedo had been interpreted earlier as the initial move to satisfy the military leaders' demands.

Argentine sources at the Havana Embassy said the ambassador probably will not head here before Tuesday.

Argentine-Cuban contacts will be maintained. Amoedo's staff—three diplomats and two consular officials—will handle things in his absence.

Embassy circles generally, however, seemed to feel that the recall order was the beginning of the end.

Buenos Aires papers predicted a diplomatic break will come. The independent news agency Telpress declared, in a dispatch unconfirmed by government sources, that a rupture will be announced soon.

Telpress quoted military circles as saying Frondizi had agreed thus to snub the Castro regime but that it would take time because of technical reasons.

The technical reasons could be that Argentina would want to remove from Cuba valuable religious relics, paintings and gold of the Roman Catholic Church that are reported stored in the embassy.

There is also the matter of the safety of 33 refugees, the latest of more than 300 who have found political asylum in the embassy. Manuel Cardinal Arteagay Betancourt, the aging Roman Catholic archbishop of Havana has a small apartment at the ambassador's residence.

Argentina was one of six nations which abstained at the inter-American foreign ministers conference in Punta del Este on the resolution that called for the Organization of American States to oust the Castro regime from its councils. It passed by the bare two-thirds majority required, 14-1. Others staying on the sidelines were Brazil, Bolivia, Chile, Ecuador and Mexico.

TO RESETTLE FARMERS

MEXICO CITY (AP)—The government reports plans to resettle about 30,000 farmers this year in the remote Quintana Roo territory on the eastern Yucatan Peninsula.

Retired Crossing Tender Gets Shack

WOBURN, Mass. (AP) — John Connolly, 85, retired railroad crossing tender, won't miss his shack, the lanters, the potbellied stove, or even the gates he tended for many years at the Main Street crossing.

The Boston & Maine Railroad is abandoning the section of track that used the crossing.

Connolly asked the railroad for the shack.

"It would be a shame to tear it down," he said, explaining he had occupied it since 1902.

The railroad delivered the intact shack to his back yard Thursday, along with the lanterns, stove and even the gates.

General Walker Texas Candidate

(Continued From Page One)

tin to hold a news conference at 3 p.m. EST, Saturday and until then will have nothing to say about his campaign.

The Republican party is the conservative party in Texas, but if Walker had run as a Republican he would have had virtually no chance of winning.

Walker resigned from the Army after he was removed from command of the 24th Division in Germany and rebuked for making "derogatory remarks of a serious nature." The remarks linked former President Harry S. Truman and other prominent Americans with communism.

He made the remarks in part of a "pro-blue" educational program which he set up for his troops. The Army said he tried to influence votes of troops for conservatives.

Walker is a political novice. He entered a race that already has four professional democratic politicians in it and is like to have more.

Candidates already declared for the Democratic nomination include John B. Connally, who resigned as secretary of the Navy to run; Will Wilson, attorney general of Texas; Don Yarborough, a Houston lawyer and former candidate for lieutenant governor, and Marshall Formby, a former state highway commissioner.

Gov. Price Daniel, who now is ending his third term, may decide to run for a fourth term.

Both Democratic and Republican primary elections are scheduled in May. If runoffs are necessary, they will be held June 2.

DEATHS

Mrs. T. Y. Hart

BASTROP (Special) — Mrs. T. Y. Hart, 74, resident of Mer Rouge, died unexpectedly Friday in a Monroe hospital.

Mrs. Hart had been a resident of Morehouse Parish for the past 50 years and was a member of the Mer Rouge Methodist Church.

Funeral services will be held in the Mer Rouge Methodist Church at 2:30 p.m. Sunday with the Rev. L. G. Wilson officiating.

Place of burial has not yet been announced.

Survivors inclued her husband, T. Y. Hart, Mer Rouge; two daughters, Mrs. W. T. Blackwell, Mer Rouge; and Mrs. J. W. Waters, Shreveport; one son, T. Y. Hart Jr., LaRose Cutoff; one brother, W. G. Degelow, Clayton, Mo.; and six grandchildren.

Man Is Booked On DWI Charge

West Monroe police Friday night booked a Shreveport man for driving while under the influence of intoxicating beverages.

Placed under bond of $350 on the charge was James L. Laster 26, of 627 MacArthur St. Laster was apprehended shortly after 10:30 p.m. while driving on Cypress Street, officers said.

Develop Poise, Confidence, Ability to Deal With People

DALE CARNEGIE COURSE
in EFFECTIVE SPEAKING—HUMAN RELATIONS
MEMORY TRAINING
BE OUR GUEST WITHOUT COST OR OBLIGATION AT A SAMPLE SESSION OF THIS WORLD FAMOUS COURSE, HOTEL FRANCES "Gold Room" MON. 7 P.M., FEB. 5. YOU WILL ENJOY THE EVENING.
10 WAYS
the Dale Carnegie Course Will Help Men and Women
• New Self-Confidence and Poise
• Speak Effectively
• Sell Yourself and Your Ideas
• Be Your Best With Any Group
• Remember Names
• Think and Speak on Your Feet
• Control Fear and Worry
• Be A Better Conversationalist
• Develop Your Hidden Abilities
• Win That Better Job, More Income
DALE CARNEGIE COURSES
presented by
Harold Abbott and Associates, Ralph Dorman, Instructor
Phone FA 3-8155

Nearly half a century of courteous, friendly service
REPEAT!
Special!
LAMINATED ALL-WEATHER
KNIT COATS
AND ONLY $15.98
They're perfect! Packable, lightweight, water repellent, crease and mildew resistance. Dry cleanable. Fashioned of 80% orlon, and 20% wool with urethane foam back. Sizes 8 to 18.
• BLACK • RED • ROYAL • NUDE
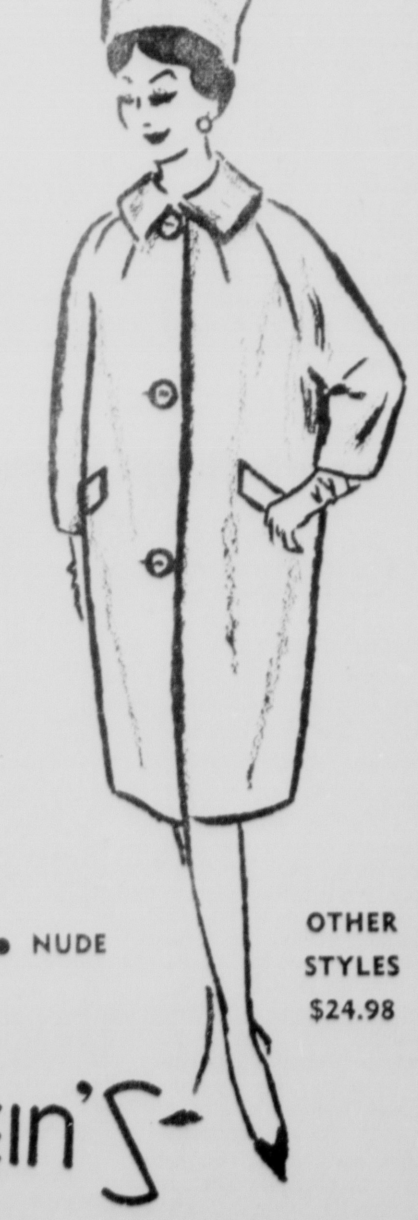
OTHER STYLES $24.98
Free Parking On Any Downtown Lot. Let Us Stamp Your Ticket
SILVERSTEIN'S
342 DeSiard

TAPPAN
America's First Choice in Built-In Ranges!
features . . .
ALL-CHROME OVEN
for the fastest, most even heat possible
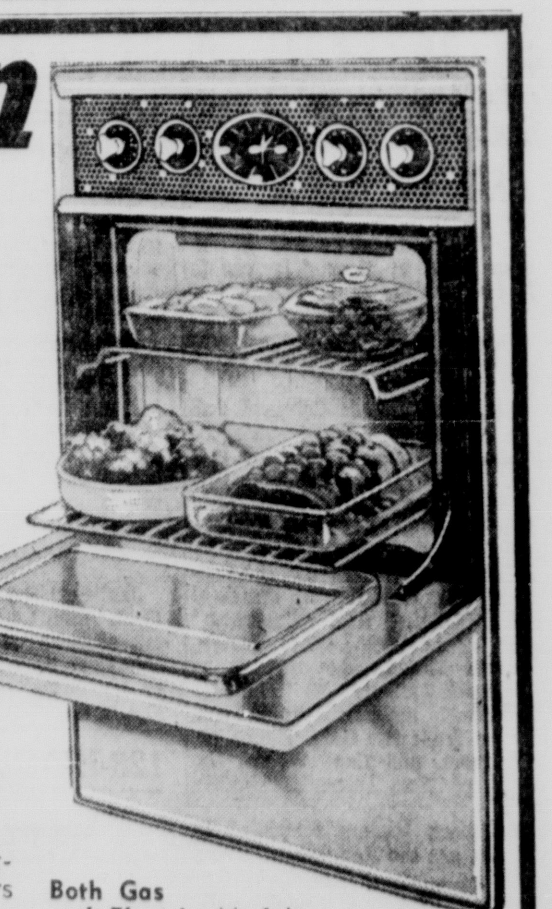
Buy from This Area's Volume Dealer in Ranges & Save!
Sun Lighting sells more Tappan Built-in Ranges in this territory than all others sell combined!
Both Gas and Electric Models
For the Best Buy Possible, See Sun Lighting
Over 1,500 Fixtures on Display
featuring lighting fixtures from all corners of the Earth
• Spain • Italy • China • Japan • Holland • Czechoslovakia • Mexico • Denmark • Germany • America (of course). Here you have the advantage of seeing just how the fixtures you select will look in your home.
"IF IT LIGHTS UP . . . WE HAVE IT"
OPEN ALL DAY SATURDAY
SUN LIGHTING FIXTURES CO.
"The Greatest Name in Lighting"
802 N. Third, Monroe Wholesale & Retail FA 3-6422, FA 2-3441

Assistant Biology Professor Set For Northeast

Dr. William Wallace Gibson, formerly a research entomologist for Asgrow Seed Co. of New Haven, Conn., has been appointed assistant professor of biology at Northeast Louisiana State College for the 1962 spring semester, Dr. Clin O. Hanna, dean of instruction, has announced.

Dr. Gibson replaces Dr. Edward L. Platcow, assistant professor of pharmacology, who resigned to accept a position as assistant secretary and assistant director of the Council on Drugs of the American Medical Association, with office in Chicago.

A native of Philadelphia, Pa., Dr. Gibson was an assistant in entomology and plant pathology in 1952 at Rhode Island Agriculture Experiment Station, was a graduate teaching assistant from 1952-53 at the University of Rhode Island, was a graduate research assistant from 1953-56 at Kansas State University, was a scientific aide from 1956-58 with Rockefeller Foundations Agriculture Program in Mexico, and from 1958-61 was research entomologist with Asgrow Seed Co.

He was in the U.S. Army from 1946-48.

He received his B.S. degree in agriculture with honors from the University of Rhode Island in 1951, his M.S. degree in entomology from Kansas State in 1955, and his Ph.D. in entomology from Kansas State in 1957.

The author of numerous scientific articles, he is interested in the collecting and exchanging of insects, and of Indian artifacts, fossils, and minerals.

He is a member of the Entomological Society of America, the Kansas Entomological Society, the Kansas Academy of Science, Sociedad Mexicana de Entomologia, Phi Kappa Phi, Phi Sigma Biological Society, Alpha Zeta, Gamma Sigma Delta, Sigma Xi, and Lions International.

J. G. Brown, 79, Succumbs; Services Today

James G. Brown, 79, of Oak Grove resident of Monroe for several years, died Thursday night at a nursing home here after a lengthy illness.

Mr. Brown had been living in the home at Monroe for about a week.

Funeral services will be conducted at 2 p.m. Saturday in the Kilbourne Methodist Church at Kilbourne with the Rev. Roger White officiating, assisted by the Rev. M. J. Martin. Interment under direction of Kidder-Cox Funeral Home of Oak Grove will follow in Kilbourne Cemetery.

Surviving Mr. Brown are a sister, Mrs. Annie Case, Killen, Tex., and several nieces and nephews.

Pallbearers will be O. D. Malone, Fred Flowers, Edward Philly, C. L. Allen, Ernest Harrel and Buddy Duckworth.

The body will lie in state today in the Kidder-Cox chapel until shortly before time of services.

Enroll Now
Weaver Real Estate Course
CLASSES START 7 P.M.
Tues., Feb. 13
Call FA 3-6969 or Write
BMI
Eighth Floor Bernhardt Bldg.
107 North 2nd Monroe

Bastrop Man Draws Term For Forgery

A 40 - year - old Bastrop man faces five years in the Louisiana State Penitentiary at Angola for forging a $575 check.

Judge Mack Barham levied sentence on E. J. Courson, Courson, Route 2, Bastrop Friday in Fourth District Court.

Courson pled guilty to forging a customer's draft on the Bastrop National Bank, payable to Hatten Motors Inc. on Aug. 28, 1961.

In other court action, Mrs. Bobbie Lynn Phillips, 29, Route 3, pled guilty to simple burglary, and was remanded for pre - sentence investigation until Feb. 16.

Mrs. Phillips is charged with burglarizing a residence at 105 Rose St. sometime between Dec. 23 and 31, 1961, with the intent to commit theft.

Louis Coleman, 18, Negro, 1235 DeSiard St., pled guilty to two counts of simple burglary. Along with Joseph Jones Jr., Negro, 101 DeSiard Ave., he was charged with burglarizing White Tailoring, 1005 DeSiard, on Jan. 15, and McCormick Poultry and Egg Market, 116 South South 24, on Jan. 21.

Jones pled guilty to the charge last week. Coleman will be senenced on Feb. 16.

Melvin Savannah, Negro, 407½ North 11, pled guilty to theft of a 1956 auto valued at $500, and owned by I. J. Stephenson. He was remanded for pre - sentence investigation until February 16.

Eight persons were charged with misdemeanors:

Deward D. Adkins, P. O. Box 1046, West Monroe, and Vernon L. Hobgood, 44, no address given, each were fined $300 plus court costs or 60 days in the Ouachita Parish jail, in addition to being given terms of 125 days compulsory as second offenders on charges of driving while under the influence of intoxicating alcoholic beverages.

Hobgood also drew a 30 - day term on a charge of driving without an operator's license.

C. O. Friend, 43, Route 2, Waldo, Ark., was fined $300 and costs or 60 days as a first offender, driving while under alcoholic influence. On the same charge, Shiloh L. Taylor Jr., 345 Randall St., Lake Providence, pled innocent and will be tried April 27.

Ethel Knox, 38 Sixth St., drew seven days in jail on a charge of disturbing the peace.

Willie Marlan White Jr., 18, Route 3, (Swartz) was fined $50 and costs or 20 days on a charge of disturbing the peace. On a similar charge, Willie Miller, alias "Shorty" 43, Negro, Route 1, pled innocent and will be tried April 27.

Robert Thomas Lofton, Bogue Chitto, Miss., was fined $25 and costs on a charge of driving without a license.

Jonesboro Eyes Status As City

JONESBORO (Special) — Jonesboro municipality is in the process of taking in more acreage in the surrounding area, as the fringe area is developing faster than the city limits. This is being done in order to gain necessary population to become a city.

Also city planning and zoning is in the making. An ordinance is being written up, and should go into effect probably within the next 60 days.

MONROE & WEST MONROE
STUDENT SAFETY WEEK
SCOREBOARD
ACCIDENTS
THIS YEAR WEEK TO DATE 4
LAST YEAR THIS WEEK 30
ACCIDENTS WITH INJURY
THIS YEAR WEEK TO DATE 0
LAST YEAR THIS WEEK 9
Check Your Driving . . . Check Your Car During
SAFETY WEEK
JAN. 29-FEB. 3
SAFETY WEEK SCOREBOARD COURTESY
RILEY BUICK INC.
AND BUICK MOTOR DIVISION

DON WILLIAMS, above, has been named manager of the new Monroe office of the Affiliated Investment Corp., according to an announcement by Robert A. Kendall, president, of New Orleans. Williams has been a resident of the Twin Cities for the past 15 years. Four years in business for himself and the balance of that time with an insurance company. The new firm is located at 618 N. 4th St.

Rites Scheduled For Relative Of Local Residents

Mrs. Aggie Magdaline Kelly, 78, resident of Liddieville, died in a Monroe hospital Friday morning after an illness of two weeks. Several Twin City residents are among survivors.

Funeral services will be held in the Bawcomville Apostolic Church in West Monroe at 1:30 p.m. Saturday with the Rev. W. T. Hemphill officiating.

Burial will be in the Fellowship Cemetery in Caldwell Parish under the direction of the Mulhearn Funeral Home of Monroe. The remains will lie in state at the church from 11 a.m. until time for services.

Mrs. Kelly was a native of Caldwell Parish and a member of the Assembly of God Church in Winnsboro.

Survivors include three daughters, Mrs. Cecil Barnett, and Mrs. Chattie Wheat, both of West Monroe; and Mrs. Mary Adams, Winnsboro; three sons, I. W Ray, San Diego, Calif.; A. L. Ray, West Monroe; and George B. Ray, Ukiah, Calif.; one sister, Mrs. Beaulah McKeithen, Monroe; three brothers, Ezra Meredith, West Monroe; Lonnie Meredith, Columbia; Tommy Meredith, Clarks; 16 grandchildren and seven great grandchildren.

William George Funeral Service Slated For Today

Funeral services for William J. George, 57, of Swartz, will be held at 3 p.m. Saturday in the Swartz Baptist Church with the Rev. H. M. Roach officiating.

Mr. George died Thursday night in a local hospital after a lengthy illness.

Burial will be in the Memorial Park Cemetery under the direction of Mulhearn Funeral Home. Masonic rites will be conducted at the grave side.

Mr. George had been an employee of United Carbon Company at Swartz for several years.

He is survived by his widow, Mrs. Agnes George, Swartz; two daughters, Mrs. Carmen Holland, Fort Worth, Texas, and Mrs Betty Boucher, Juneau, Alaska; two sons, William C. and Kenny George, both of Swartz; his father, John M. George, Flatwood, La.; seven sisters, Mrs. E. M. Knight, Swartz, Mrs. J. J. Franklin, Monroe, Mrs. Bertie Nichols, Alexandria, Mrs. Jim Cudd, Pollock, Mrs. J. C. Yates and Mrs. Truly Jolly, both of Pineville, and Mrs. Frank Cutee of Flatwood; and two brothers, J. D. and J. B. George, both of Flatwood.

Pallbearers will be Ernest Waters, Tom McCullough, Morris Canterberry, Bill Welch, Earl Barron, Barnett Coleman, Paul Smith and William Kennedy.

Norman E. Dodd Enters Field For Alderman's Post

Releasing official notification Friday of his candidacy for a post as West Monroe alderman was businessman Norman E. Dodd. Dodd joins a swelling field which by 5 p.m. yesterday had reached an even dozen.

A loan executive in West Monroe, Dodd has lived and worked in the city for the past 15 years, where he had children in elementary, junior high and high school.

"I will not conduct a campaign based on a lot of promises that I cannot deliver," he said. "But if elected, I promise that my fullest efforts on the Council will be directed toward fair, honest and considerate management of the affairs of our residents."

Dodd declared himself an independent candidate and "not affiliated with any political party or faction, but will work with whomever my be elected to the best interest of the public."

He said he stands for a perpetual street program for the city and the purchase of city supplies wherever possible from city merchants.

West Monroe Race Has 12 Qualifications

Three new qualifications Friday pushed the total on candidates for alderman in West Monroe's first Democratic primary April 7 to 12. Still others are expected to join them in the race before the Feb. 6 deadline.

Entering the field Friday morning was the fifth and final current alderman, Ben Farmer, who now stands beside the four others, Loy Heard, Dick Jollissaint, C. E. Ponder and Alton Burkett, who qualified earlier in the week.

He was followed yesterday afternoon by businessman Norman E. Dodd and Ferrell (Curly) Ketchell. Others already qualified to run by the Democratic Executive Committee member Harold Hill include: George Wylie, A. E. Duncan, A. L. DeLoach Jr., Mrs. Joy T. Smith and Mrs. Pat Tubbs.

In the race for West Monroe mayor, incumbent chief executive J. Allan Norris and former mayor C. C. Bell Jr. continued late Friday as the only ones with their hat officially in the ring. However, merchant G. B. Folds defied official speculation when he announced he was giving serious consideration to running for the mayoralty.

Whether he enters, he said yesterday, depends "on what happens between now and Tuesday," the deadline.

Former Monroe Resident Dies; Services Pend

Mrs. Geraldine Roby Johansen, 39-year-old resident of New Orleans, and former resident of Monroe, died Friday in a New Orleans hospital.

Funeral arrangements were incomplete last night but will be under the direction of Peters Funeral Home of Monroe. Burial will be in the Memorial Park.

She was member of the Calvary Baptist Church.

She is survived by her father, W. O. Roby, Monroe; two daughters, Mrs. Donald Attel, Tampa, Fla., and Mrs. Charles Floyd, Houston; three sisters, Mrs. Sherman Martin and Mrs. Dorothy Beach, both of Monroe, and Mrs. James A. Doyle, Yonkers, N. Y.; two brothers, David F. Roby, Wichita, Kansas, and C. K. Roby, Merriem, Kans.

Felony Court Term To Start

One case is set for trial Monday, as the February term of felony court begins.

Judge Mack Barham will preside over the session, in Fourth District court.

Richard L. Rogers, 3712 Lionel Ave., will be tried on two counts of issuing worthless checks for $96.18 and $96.17.

A 30 - man pettit jury venire list is due in court Monday morning, and from this group, selections will be made for jurors at trials throughout the week.

JOHN RIVERS, above, is the new manager of the W. T. Grant Company store at 219 DeSiard. He comes to Monroe from Greenville, N.C., and has been with the firm more than six years. Rivers is a native of Mobile, Ala.

SEEKS PAY FOR INJURY

BELGRADE, Yugoslavia (AP) —Stefan Crnogorac, 70, a shepherd living in the Golija Mountains, is seeking compensation from Yugoslavia's Communist government for injuries inflicted by a bear. Crnogorac, hospitalized three months, said that but for a law protecting bears he would have killed it and avoided injury.

SCHOOLS COMPETE

Students Safety Week Nears End

"Students Safety Week", in the Twin Cities enters its sixth day Saturday with most of the activities complete with the exception of the most important — announcing the awards.

Monday, Tuesday and Wednesday of this week students from Ouachita, Neville and West Monroe High Schools competed for points by testing their driving skill.

A 2.1 mile track was set up at Selman Field. Students were tested by driving the length of the course in a certain time with only a limited amount of gasoline.

The three schools are competing in other fields also. One is a poster contest, another is a race to see which school can obtain the most automobile inspections during the week, and each school set up a display to remind drivers to use extreme caution.

The highlight of the entire program is expected to be the presentation of a large trophy to the school with the most overall points. The winner has not been announced at this time, but is expected to be known at the beginning of next week.

The first place winners of the student driving contest will receive the use of a new automobile as a prize. Two students from Neville tied for first place. They are Bill Jackson and Dwight May. Reggie Sasser is the top driver from West Monroe while Ouachita's Betty Dee Moore took top honors.

City Bus Barn Get Remodeling

Work is underway on a $17,000 modernization of Monroe's old bus barn.

The structure, about 40 years old, will have remodeled offices, brick veneer, new roof, and a heating system.

Finance and Utilities Commissioner H. W. McSherry said that the building, on Lee Avenue, will be completed by the middle of this month.

VITAMINS
For Your Family's Every Need. Easy Parking
ARON'S PHARMACY
N. 3rd at Louisville FA 3-2242

the Palace

Guaranteed for One Year!

BOYS' HAPP SLACKS
of Burlington's No. 6420 (86% rayon and 14% DuPont nylon.) Sensational new fabric that gives extra wear. Guaranteed for one year with normal wear. Wash 'n wear in black, navy, and olive. Slim tapered model that is a "must." Exclusively ours. Sizes 6-18.

5.98

BOY'S SHOP • SIXTH FLOOR

EXTRAORDINARY VALUE!

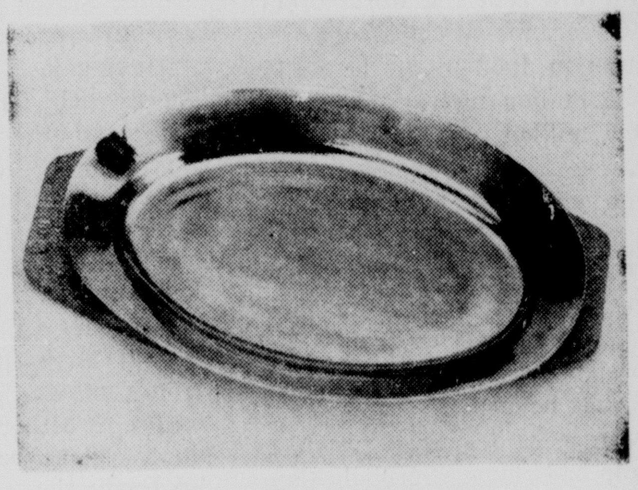

ULTRA-SMART SIZZLING
STEAK PLATTER
1.39 EACH
4 FOR 5.48
Formerly sold for $1.69 each

Extra thick cast aluminum with safety-recessed mahogany platter base. Ground and polished platter surface. Outstanding value . . . perfect as a gift . . . or your own home. Holds largest steaks. 12"x8".

HOUSE WARES • PALACE ANNEX

the Palace MONROE

LIGHT, AIRY, AND LOVELY
Girls' Confirmation Dresses

She will look her loveliest for this most important event. Choose her special occasion frock in organdy, Dacron and cotton, or Dacron organza . . . in both tailored or frilly styles. In all white.

SIZES 5-6x . . . 7.98 to 12.98; SIZES 7-12 . . . 8.98 to 14.98

GIRL'S SHOP • FIFTH FLOOR

FINAL REDUCTIONS
ON WINTER SPORTSWEAR

BLOUSES: including Macshore, Donnkenny, CeCosta, Shapely, Algene and others . . . in oxford button-down, prints, solids, dac/cotton & cotton
Regular $3.99 . . . . $2.00
Regular 4.99 to $5.99 . . . . $3.00

WOOL SKIRTS: group includes Russ Togs, Algene, Devon, Gotham in solids and patterns. 89 from which to choose.
Regular $6.99 . . . . $3.00
Regular $7.99 . . . . $4.00
Regular $8.99 . . . . $5.00

SWEATERS: 114 in this group . . . reduced 66 2/3%!
Regular $5.99 . . . . $2.00
Regular $6.99 . . . . $2.33
Regular $7.99 . . . . $2.67
Regular $8.99 . . . . $3.00

CAPRI PANTS: 118 in wools, cottons, blends, velveteens; in solids, stripes, wovens, and some cotton knits.
Regular $3.99 . . . . $2.00
Regular $4.99 . . . . $2.50
Regular $5.99 . . . . $3.00
Regular $6.99 . . . . $3.50

ENTIRE STOCK of Car Coats and Raincoats . . . ⅓ off
93 2-pc. Cotton Dresses $3.00

MISS PALACE SHOP • STREET FLOOR

EDITORIALS

Hard Work, Sacrifices

Hard work, low pay, rationed food, rationed medicine and other goods, plus many other sacrifices, are some of the "rich rewards" Cubans are being told they will receive under the Castro government. Along with this,, they also lose their freedom. That is the price people invariable pay for a dictatorship or a socialist state. The beautiful pictures of security and ease painted by leftists as sure to result from socialism are mirages, pure and simply, that fade as one approaches them.

The Castro government warning that the Cuban people are entering "an era of hard work and sacrifices," when all goods might have to be rationed, came from Ernesto "Che" Guevara, Argentine - born minister of industry and commerce, in a nationwide radio and television speech. He announced the immediate start of gasoline rationing. Medicine may also be rationed, he said.

Guevara said the worst drouth in 40 years meant Cuba sugar production in 1962 might be as low as 5.5 million metric tons, about half a million tons less than normal.

The minister of industry and commerce appealed to workers to increase sugar production since sugar "is still our best currency" and Cuba is suffering from a lack of foreign currency caused by United States boycotts.

Guevara said several provinces were in bad shape, especially Camaguey, because of a lack of workers and that 58,000 macheteros (cane cutters) were needed throughout the island.

The spokesman said Lazaro Pena, head of the Confederation of Cuban Workers, had promised creation of "volunteer" brigades to aid the regular sugar workers.

He said many cane fields cut by volunteers last year were useless because the inexperienced workers cut the cane too high and that small plants were not as good as before.

Guevara said if world quotas of sugar were limited to affect Cuba it would be a partial victory for imperialism, especially if the prices were lowered as a result.

The world price now, he said, is about two cents a pond, "something fantastically low, and with that price it would be almost impossible to produce sugar here or anywhere else. With that price we can produce it but will lose money."

It is strange how often dictator and socialist countries blame the weather and the elements for their crop failures. When a dictatorship is set up it soon finds out that the elements are conspiring against it and that drouths, storms and floods make it impossible to produce enough goods.

Meanwhile the United States goes along year after year producing vastly more in crops than we can use, so that we have to institute give - away programs. Neither rain, nor sleet, nor snow, nor hail, nor drought, nor storm seems to interfere enough with United States production to make any differences.

Having lost freedom and being faced with hard work, rationed goods and other sacrifices and having lost the United States as a friend, what has Cuba gained by putting into power the little upstart dictator, Fidel Castro, who hates the United States?

Formerly the United States bought large quantities of sugar from Cuba and paid premium prices for it, although Louisiana producers alone could have stepped up production enough to supply a large part of the Cuban quota. Now producers in this country are profiting because Cuba decided to become an enemy of the United States and thereby lost its richest market for sugar.

No system in the world equals competition when it comes to production. No form of government equals democracy and freedom in inducing production.

Furthermore, the free countries get this production without so much of the hard work, low pay and rationing that the dictator and socialist countries always seem to require.

UNESCO Bill Not Up

Southern members of congress are almost solid against any legislation or treaty which would infringe on the sovereignty of the United States. So far as is known, Louisiana senators and congressmen are unanimously against any such move.

Louisiana congressmen, in recent weeks, have received many letters about the so-called UNESCO convention treaty against "discrimination" in education. If adopted, such a treaty would make participating nations responsible to UNESCO in their handling of racial questions in schools.

An investigation of the possibility of such a measure in the senate was conducted by Senator Allen Ellender of Louisiana. In this connection, Senator Ellender stated:

"Let me say, here and now, that I am unalterably opposed to any such treaty. I believe that we in this country should at all times maintain our sovereignty over the way we conduct our educational programs. That is why, among other reasons, that I have opposed federal aid to education. Education should be handled on the state level by local people.

"I would like to assure al of you that this measure is not pending before the senate at this time. I have checked with the senate foreign relations committee, the committee that considers all treaties before they are placed before the senate for action. I have been informed that no such treaty is now pending before it.

"What is more, I have been informed that the United States was not a party to the convention against 'discrimination' in education which was held by UNESCO and therefore no person had authority to involve the United States in this treaty.

"In other words, not only is this treaty not pending before the senate at this time, but, as things stand today, it cannot be brought before the senate, since the United Sates is not an official party to the drafting of the text of this treaty."

It is a relief to know that, thus far, our government officials apparently have taken no steps toward turning the United States educational system over to an international body made up largely of representative of African and Asian countries.

For a good many years we have been fearful that, through federal aid to education, the federal government would take control of our schools away from state and local officials. We are still afraid of that but we now have something even worse to fear, as bad as federal control would be. That greater danger is UNESCO control of our schools. The more nearly approach federal control the more nearly we will approach UNESCO control, since many of our national officials are in favor of letting the United Nations boss the world — and UNESCO is an offshoot of the United Nations.

The phenomenon called seiche which sometimes happens in lakes can be likened to sloshing water back and forth in a tub. When pressure or wind suddenly rises on one side of the lake, it can literally chase water to the other side.

Construction of the Lincoln Memorial began in 1915.

Sailing Away, Or Just Anchored Offshore?

BASCOM TIMMONS

Court Ruling Hits Religion

United States Supreme Tribunal Says Requiring Belief In God For Holding Public Office Invalid

"In God We Trust" is a simple declaration of faith in keeping with the forthrightness characteristic of those two great American documents, the Declaration of Independence and the Constitution of the United States.

During the first 150 years of U. S. history, evidence that this was a God fearing nation appeared on every hand, in all public oaths, even on its coinage. But now that the courts, and especially the United States Supreme Court, have turned their interpretative authority on the provisions of the Constitution covering freedom of religion, what was previously taken for granted has become subject to judicial doubt.

Since 1864, the motto has appeared on U. S. coins, beginning with a two cent piece no longer in existence later extended to all coins. On July 10, 1956, it was made the national motto. The Great Seal of the United States has a Latin paraphrase "Annuit Coeptis (He (God) Hath Approved."

Congress went further in 1957 and passed a law which provided that subsequent issues of U.S. paper currency should bear, on the reverse side, the same motto "In God We Trust". But you may find in your billfold a $1 bill, signed by the Secretary of the Treasury, Douglas Dillon, who took that office on Jan. 21, 1961, and on turning it over note that it lacks the motto. The $1 bill next to it may have the motto.

Henry J. Holtzclaw, director of the Bureau of Printing and Engraving explains that this disparity is the result of gradual modernization of the printing facilities. It is necessary, as soon as a new Secretary of the Treasury is appointed to change the face of bills to carry his name. On the other hand, Congress allowed the Bureau ample time to change its plates to incorporate the motto, and the changes have not yet been completed in all plates on the reverse side.

Seventy per cent of the bureau's output consists of $1 bills. The life of such bills is 15 months. The circulation period of a $10 bill is four years. So with $5,340,000,000 in paper money circulating, there will be bills without the national motto kicking around for years to come.

The President of the United States and every cabinet officer, the Supreme Court justices and oaths of court witnesses in most states terminate with "So help me God". It would seem that belief in the Deity is well grounded in U. S. tradition, custom and law. It was, that is until the U. S. Supreme Court spoke.

The highest court has handed down a decision ruling it unconstitutional for the federal government or any state to require a "belief in the existence of God as a qualification for public office." To require such an oath, the court said, would violate the First Amendment of the Constitution permitting freedom of religious belief.

The court said that "belief in the existence of God" as a qualification for public office" unconstitutionally invades the applican't freedom of belief and religion and therefore cannot be forced against him."

The opinion was rendered in the case of a minor public official, a Maryland notary public who proclaimed himself an atheist, and refused to take the oath prescribed by state law, which included the usual "So Help Me God".

The oath thus became an affirmation, since no office holder is required to take an oath. Legal specialists believe that the effect is to destroy the validity of all such statutes in the U. S., though they will continue to be administered in the traditional form in most jurisdictions.

Several states have included references to divine support in their mottoes which appear on state flags. These include Arizona, "Ditat Deus" God Enriches"; Colorado "Nil Sine Numine" Nothing Without Divine Providence"; Florida, "In God We Trust"; South Dakota "Under God the People Rule"; Maine, "Deus Dirigo" (God Guides), and the most picturesque of all, the newest state Hawaii "Ua Mau Ke Ea O Ka Aina I Ka Pono" (The life of the land is preserved in God's righteousness).

The Almanac

By United Press International

Today is Saturday, Feb. 3, the 34th day of the year with 331 to follow in 1962.

The moon is approaching its new phase.

There is no morning or evening star.

On this day in history:

In 1913, with ratification by Wyoming, the 16th, or income tax, amendment became law.

In 1917, the United States severed diplomatic relations with Germany following the German announcement of unrestricted submarine warfare.

In 1924, Woodrow Wilson, former President of the United States died at his home in Washington.

In 1930, President Hoover appointed Charles Evans Hughes chief justice of the U.S. Supreme Court.

A thought for the day: Former President Woodrow Wilson once said: "There is such a thing as a man being too proud to fight."

Bible Digest

" . . . Who knoweth whether thou art come to the kingdom for such a time as this?" Esther 4:14.

God places us with a purpose, and He has never misplaced anyone.

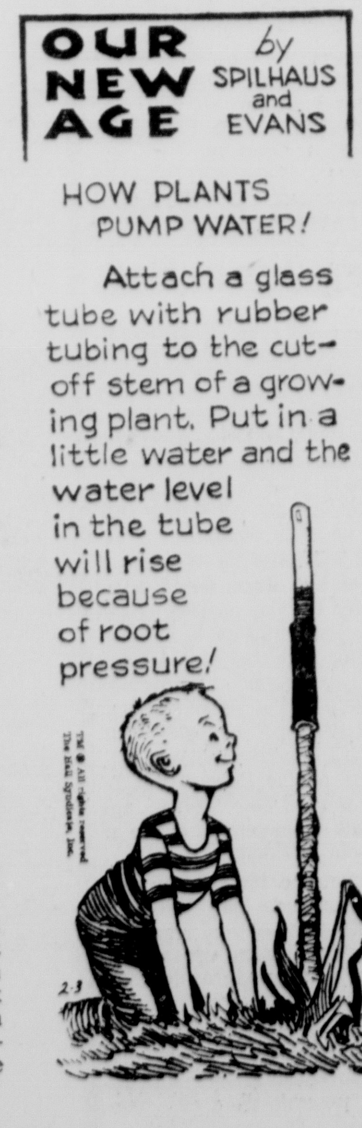

DR. PETER J. STEINCROHN

Allergy Mimic

Possibility Is Considered In So-Called Migraine Headaches

Are you suffering from unexplained headaches that come and go without traceable cause? Perhaps they've been thought to be due to tension or have been called migraine headaches. However, no treatment seems to help.

Or, have you been having indigestion lately that comes on for a few days and disappears only to return within a week or two? All X rays and other diagnostic tests for stomach function have been negative. Nothing seems to help either in prevention or cure?

Or, have you been suffering from pesky colds that hang on? You can't understand where and why you get them when everyone else around you is free from the darn things.

As I have suggested here a number of times, always consider the possibility of allergy when you can't put your finger on the diagnosis. More and more doctors are beginning to suspect allergy when they deal with stubborn conditions which don't respond to ordinary care. For example, consider these letters:

Dear Dr. Steincrohn: I've suffered from headaches for years. Nobody ever helped me. Then I went to a doctor who, like a detective, traced my headaches to chocolate. Since I cut out my chocolate cakes, my chocolate ice-cream sodas and cocoa, I haven't had a headache in six months.— Mr. K.

Dear Dr. Steincrohn: I thought I had an ulcer for years because of painful indigestion that would come on quite often. Nothing helped until a new doctor discovered that I was allergic to chicken. Since then my stomach has been behaving fine. — Mrs. W.

And so it goes. I have seen many such patients. Always consider the possibility of allergy when diagnosis, treatment and results don't jibe.

BMR OR PSI?

Dear Dr. Steincrohn: I would like to know which is the more accurate, the basal metabolism test or the protein - bound iodine for thyroid trouble. My doctor suggested that I take the BMR but I've heard that the metabolism test is not accurate. — Mrs. F.

COMMENT: The doctor can often make the diagnosis of under or over - active thyroid without any test. This is especially true in advanced hyperthyroidism; and in patients with myxoedema, in whom the thyroid is stumbling along inefficiently.

But there are many borderline cases in which the laboratory examinations you mention are indispensible. First, you should know that accuracy is essential whether you take a BMR or a PBI.

If a basal metabolism test is taken accurately you will not need a PBI.

The same is true for the latter test. Your doctor will tell you what medicines to stay away from so they will not interfere with the results. Even so, there is always the technician in the laboratory to consider. If improperly trained or careless, the report you get will not be the true one.

It is my feeling that if there is any question at all, the patient should be willing to have both the BMR and the PBI to check on each other. I think it's worth it when you consider how important it is to know just how the thyroid is behaving.

GEORGE SOKOLSKY

Russia's Racism

Other Nationalities Discriminated Against In Education

WASHINGTON, D. C. — Russia is first among nations — in the field of racial discrimination. You come away with this conviction if you wade through the ponderous but rewarding study entitled, "Education and Professional Employment in the USSR" (856 pages), by Nicholas De Witt, Russian Research Center, Harvard University.

Every human society practices racial discriminaton of some sort, for some reason. In Russia it is done in the state - controlled education system. The reason why is the Russification of the many nationalities which compose the population of the USSR.

For years, Russian educators have operated against non - Russian nationalities of the USSR. A rigid quota system restricts the number of Jews, Uzbeks, Kazaks, Azerbaijani, Lithuanians, Moldavians, Kirghiz, Tadzhiks, Turkmen, Estonians and others admitted to higher education institutions. Admission to these schools is practically the only way to get ahead in the Soviet Union.

Nicholas De Witt was born in Kharkov, Russia, into a family of Dutch - German ancestry. He began his university training at the Kharkov Institute of Aeronautical Engineering and is now working on his Ph. D. thesis at Harvard.

De Witt points out that the main instrument of Soviet discrimination is the Russian language. Most higher education is taught in this language and most scientific works are written in it.

Millions of Soviet citizens grow up speaking other languages. Primary schooling is conducted in local tongues under a guarantee found in Article 121 of the Soviet Constitution.

Instruction in a non - Russian language, however, is often a dead end for the student. There are practically no engineering or other technical textbooks in the Uzbek language.

The problem for Estonians is almost as great. At Tartu State University, Estonian language textbooks are lacking in some fields and are out-of-date in others.

De Witt writes: "In the Kirghiz Socialist Soviet Republic during the priod of 1955-57, about 1000 students were forced to drop out of higher education institutions, in the majority of cases because of the lack of knowledge of the Russian language."

The Soviet policy in education is merely a facet of the overall policy of cultural Russification which was begun by Stalin, and which still continues.

Relatively few students from minority nationalities reach a higher education level, and fewer still get into the elite Moscow State University or Leningrad State University. According to De Witt, these institutions have "nationally and geographic distribution quotas, which are explicitly fixed by the Ministry of Higher Secondary Specialized Education. In order to save officials from embarrassment, these quotas are guarded carefully as 'state secrets.' "

De Witt's information on these quotas comes from Soviet citizens whom he cannot name for obvious reasons. The Soviet press now and then furnished clues indicating the existence of such quotas. For example, the deputy chairman of the Council of Ministers of the Lithuanian S. S. R. complained in print in March, 19559, that "we have to petition the Ministry of Higher Education of the USSR to increase the present quota of Lithuanian students permitted to enter higher education establishments in Moscow and Leningrad from 40 to 100 entrants per year."

Western papers have published many accounts of travelers to the USSR who observed discrimination against Jews. De Witt cites the following statistics to show anti-Semitism at work in 1935-58:

"While the regular (college level) enrollment more than doubled, and the numerical enrollments of most nationalities effected an increase in their representation index, the actual number of Jewish students declined from 74,900 in 1935 to 53,300 in 1958."

Jews do obtain some kinds of special education and jobs on "security grounds," says De Witt. They are usually barred "from positions as Soviet diplomatic and trade representatives abroad and in the officer corps of the Soviet armed forces."

De Witt sums up as follows:

"Discrimination based on nationality is just another governmental road block in the way of individual preference and choice, and as such it is an indispensable consequence of the Communist system of a planned society."

SYLVIA PORTER

Rich Stay Rich

One Per Cent Of Population Holds 76 Per Cent Of Stocks

The concentration of wealth among the very rich in our country is almost as pronounced today as it was in 1933 — the year Franklin D. Roosevelt became President and began the New Deal.

The richest one per cent of American adults now holds 27-28 per cent of the nation's entire personal wealth, which includes all corporation stocks, government and corporation bonds, real estate, mortgages, cash, insurance. In 1933, the richest one per cent held 28.3 per cent of the personal wealth, only a tiny percentage more.

The concentration of ownership of common stocks among the very rich actually is more enormous today than in 1929.

The richest one per cent holds 76 per cent of the total of corporation stocks outstanding. In 1929, the year of the stock crash, one per cent held 65.5 per cent of the corporate stock.

Moreover, the wealthiest-wealthy own virtually 11 per cent of all state and local government bonds, 32 per cent of all U. S. Government bonds, 12 per cent of all real estate.

This is just a sampling of the astounding findings disclosed this week by Robert J. Lampman, Economics Professor at the University of Wisconsin, in a 286-page report on "The Share of Top-Wealth Holders in National Wealth, 1922-56," published for the National Bureau of Economic Research by the Princeton University Press. It is the most comprehensive report on the wealth of very rich Americans ever compiled.

No matter what your economic - social viewpoint, these statistics surely excite you. I freely admit they stunned me.

For Lampman's findings mock the general impression that since Roosevelt and the New Deal, there has been a vast equalization of the distribution of wealth in the U. S. Yes, there has been an equalization of the distribution of incomes and we have become the greatest middle - income nation ever known. Yes, millions of average families now own some common stocks and U. S. Government bonds. But there has not been much of an equalization of the ownership of WEALTH. The share owned by the richest - rich did decline during the 1930s and 1940s and reached a low of 20.8 per cent in 1949. Since then, though, the trend has reversed and the concentration is almost back to the 1933 level.

By proving this, Lampman's statistics also dramatize the extent to which the stock market boom of the 1950s - early 1960s has benefited the very wealthy. This is the key force behind the renewed concentration of wealth, for the very rich owned so large a chunk of outstanding stocks when the boom took off in 1949 that the value of their assets has swelled disproportionately.

Finally, by indicating how the rich have become richer at the same time that the percentage of poor has dwindled and the middle - income class has swelled, Lampman's figures underline how spectacularly total personal wealth has grown — from $300 billion in 1922 to near $2 trillion in 1962. There's a much bigger wealth pie for all of us to slice.

Who are the very rich? Those with estates of $60,000 or more, for Lampman based his study on an analysis of estate tax returns and only estates of this amount or more are subject to estate taxes.

How many rich are there? Lampman estimates there were over 1.7 million top wealth-holders in 1953. Considering what has happened to stock prices since, there are probably more than twice as many today.

What about their sex? Here Lampman smashes another common notion, for he finds only one-third of the top one per cent are women and they hold only 40 per cent of the wealth of this group.

These are big percentages (and they're growing), but, says he, "The information on top wealth-holders furnishes little support for the popular idea that woman own the greater part of American wealth."

If the stock market's upsurge levels off, other basic forces — the equalizing of incomes, high taxes, the vital fact that the rich's share of personal savings is way down — well may renew the trend toward broader equalization of wealth. As of today, though, Lampman's findings on the very rich and how they've prospered under and since the New Deal are guaranteed to inflame both radicals and reactionaries alike!

Monroe Morning World
(Founded October 20, 1929)
BY ROBERT EWING
John D. Ewing, Publisher 1929-1938
Wilson Ewing, Publisher 1938-1952
Richard Hale Gen. Manager 1953-1962
Entered as second class matter at the Monroe post office December 10, 1929, under the act of March 8, 1879. Published every morning by the News-Star-World Publishing Corporation, North 4th and Olive street. Telephone No. FA 2-5161.
Robert Ewing, Jr., Chairman of the Board
William H. Bronson, President
Edmund G. Brown, Ass't. Gen. Mgr.
Jack Gates, Executive Editor
Dallas Roper, Managing Editor
Member of The Associated Press
The Associated Press is exclusively entitled to the use of reproduction of all news dispatches credited to it or not otherwise credited and also the local news herein.
The Branham Company national advertising representatives. Offices in New York, Chicago, Atlanta, Detroit, St. Louis, Memphis, Dallas, San Francisco, Los Angeles, Charlotte
The Monroe Morning World is an independent newspaper. It prints the news impartially. It supports what it believes to be right. It opposes what it believes to be wrong without regard to party politics.

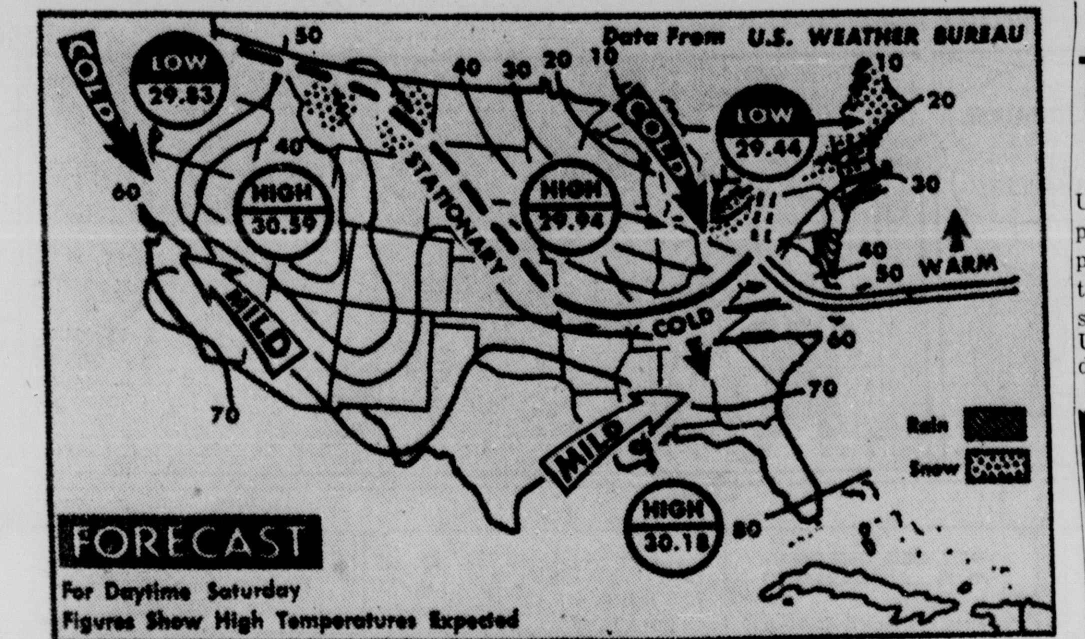

SNOW IS EXPECTED from the Great Lakes eastward through the North Atlantic Coastal region. Rain showers and snow are also predicted for parts of the northern Rockies. Warmer weather is due for the eastern Mississippi Valleys and parts of the southern Atlantic Coast. Colder weather is forecast for the northern Rockies and northern Plains and South Pacific Coast. (AP Wirephoto Map)

U.S. Rejects Soviet Plan On West Berlin

WASHINGTON (UPI) — The United States has rejected as a propaganda maneuver a Russian proposal that West Berlin be established as a sort of independent state and made a member of the United Nations, officials said Friday.

The Soviet plan was proposed by Moscow early last month and turned down Thursday by U. S. Ambassador Lewellyn E. Thompson at his meeting with Soviet Foreign Minister Andrei A. Gromyko. Thompson is engaged in a series of Berlin exploratory talks with Gromyko.

The plan called for ending the Allied occupation of Berlin and converting it into a demilitarized free city as a prelude to its status as an independent state and U.N. member.

American officials conceded that the Soviet proposal might have a certain amount of popular world appeal if Moscow makes it public in detail. For one thing, it contains strong talk about guaranteeing "democratic rights" in West Berlin.

But in branding it propaganda, the officials said the plan added little to previous Soviet proposals for turning West Berlin into a free city — except for the suggestion of a U.N. seat for the Germans.

Officials spoke out quickly on the U.S. position in an apparent effort to blunt any attempt by the Soviets to capitalize on it as propaganda.

The latest proposal was linked with the previous Soviet plan to admit both West Germany and Communist East Germany to the United Nations.

FORECAST

MONROE AND VICINITY — Clear to partly cloudy and mild through Saturday night. Variable winds 5 to 10 mph. Lowest Saturday night 45. Highest Saturday 74.

LOUISIANA DELTA — Saturday: 0 to 5 tenths cloudiness with no precipitation. Highest 70 to 75. Winds southwesterly 3 to 8 mph.

Saturday night: 0 to 5 tenths cloudiness with no precipitation. Lowest 44 to 48. Winds light and variable.

Outlook Sunday—Partly cloudy and mild. Highest 70 to 75. Lowest 44 to 48.

MONROE SERVICE AREA — Clear to partly cloudy and mild through Saturday night. Lowest Saturday night 44 to 48. Highest Saturday 72 to 76.

MONROE EADINGS

High Friday	73
Low Friday	39
Barometer 6 p.m.	30.05
Sunrise Saturday	7:02 a.m.
Sunset Saturday	5:43 p.m.

LOUISIANA — Partly cloudy and continued mild Saturday and Sunday. A few showers along the coast Saturday. Highest in 70s Saturday.

GULF COAST — Port Arthur, Tex., to Apalachicola, Fla.; variable winds 5 to 15 knots and partly cloudy through Saturday. Patchy fog with visibility near zero in heavier patches.

FLYING FARMER FORECAST — Skies will remain generally clear and temperatures will again rise into the 60s and a few low 70s. Surface winds will be light and variable, becoming southerly 5-12 mph. Winds aloft west to northwest 25-35 mph.

MISSISSIPPI — Clear to partly cloudy and mild through Satuurday night. Highest Saturday 68 to 74.

ARKANSAS — Clear to partly cloudy Saturday and Saturday night. Highest Saturday low to mid 70s. Lowest Saturday night in mid to upper 40s.

WEATHER SUMMARY

Dry weather prevailed over most of the country late Friday with precipitation limited to relatively small scattered areas and generally light amounts. Occasional snow was scattered from eastern Pennsylvania and New York into southern New England and from the eastern portion of the upper Mississippi valley into Michigan and Indiana. Sleet and freezing rain was mixed with the snow from Wisconsin into the Hoosier state. To the south spotty rain was noted near the Texas Coast. Except for isolated snow in Idaho generally fair skies dominated the weather over the western half of the nation in conjunction with a persistent high pressure area centered over Utah. Other exceptions to the fair weather in the west were drizzle in northwestern Washington and lingering valley fog reported in California and the central plateau region.

Although unseasonably cold temperatures occurred in the north east, relatively mild weather was noted in much of the remainder of the nation. Afternoon temperatures remained below zero from upstate New York into northern New England and below freezing north and east of a line from southern Virginia through central Indiana into eastern Minnesota. In contrast mild readings in the 60s and 70s were observed in the gulf states with the 60s extending northward over the plains into western South Dakota and Eastern Montana. The 60s were also observed near the west coast where they mixed with the 50s. The 70s and a few 80s were noted in southeastern California.

The forecast for today calls for occasional snow from the Great Lakes region and northern Ohio Valley into Pennsylvania and the north Atlantic states. Freezing rain may be mixed with the snow from Michigan into Indiana during the morning. The snow is likely to be mixed with or change to rain from southern New England into southern Ohio. Considerable cloudiness is expected from North Dakota into Washington and may be accompanied by rain or snow in the Sioux state and from western Montana into northern Idaho. Except for fog near the California coast and in the valleys from interior sections of the pacific states into the plateau regions, fair or partly cloudy weather will prevail over the remainder of the country.

TEMPERATURES ELSEWHERE

Albany NY	16	B5	T
Amarillo	72	34	
Atlanta	67	40	
Birmingham	68	37	
Bismarck	52	24	
Boise	26	23	
Boston	19	02	.08
Brownsville	77	60	
Buffalo	23	B5	
Casper	51	36	
Charleston, SC	71	50	
Chicago	30	14	.05
Cincinnati	37	19	T
Cleveland	26	B1	
Columbus, Ohio	28	07	T
Denver	62	35	
Des Moines	36	19	
Detroit	17	B2	
Duluth	28	05	.07
El Paso	68	32	
Fort Worth	73	37	
Galveston	61	55	.13
Helena	66	39	
Indianapolis	34	08	T
Jacksonville	72	50	
Kansas City	59	33	
Las Vegas	69	37	
Los Angeles	72	53	
Louisville	42	24	
Memphis	65	33	
Miami Beach	78	59	
Milwaukee	22	03	.09
Mpls. St. Paul	34	13	.01
New Orleans	70	45	
New York	29	15	.04
Oklahoma City	71	34	
Omaha	51	34	
Philadelphia	24	16	.08
Phoenix	73	42	
Pittsburgh	28	15	
Portland, Me	15	B11	
Portland, Ore.	58	32	
Raleigh	69	31	
Rapid City	63	38	
Richmond	31	29	.02
St. Louis	56	22	
Salt Lake City	24	09	
San Antonio	73	56	
San Francisco	59	49	
St. Ste Marie	18	B12	.11
Seattle	64	48	
Tampa	2	48	
Wichita	61	32	

Some temperature extremes from within the United States except Alaska and Hawaii.

Friday morning lows 41 below zero at Greenville and 40 below zero at Old Town. Both in Maine.

Friday highs at Yuma, Ariz., and 80 at Thermal, Calif.

Sault Ste. Marie, Mich. had 2 inches of new snow in 6 hours.

2 DRIVING CHARGES

Downsville Man Gets Heavy Fine

Driving while under the influence of intoxicating beverages and reckless driving proved costly for a 47 - year - old Downsville man in Monroe municipal court Friday.

Judge W. M. Harper passed a sentence against Stancil T. Lowery, Route 2, Downsville, of $500 and costs or seven months in jail on conviction of each of the charges. Also attached to each was a rider providing six months compulsory confinement and further providing tht they not be served concurrently.

Convicted and fined on four separate violations was Richard Redman, for whom no age was given and the only address shown as West Monroe. Redman drew $100 or 100 days on each charge of simple battery and resisting arrest, as well as 60 days compulsory for damage to property and $25 or 25 days for public drunkenness.

Also fined for public drunkenness was 26 year old Ward Allen Jr. of Pecos, Tex., and Negro Willie Mays, 38, 802 Wood St. Mays drew $100 or 100 days on a separate charge of disturbing the peace.

In theft cases, a three month sentence was suspended on 28 year old Curtis Ragan, 120 S. 3rd St., while the change was nolle prossed against Negro Lizzie Johnson, 38, 200 Oliver St. A 29 year old Negro, Milton Young, 14th and Washington, was sentenced to six months in jail. Conviction of theft by check resulted in a six month compulsory sentence for 23 year old Willie Lenard, 1707 Jackson St.

All nolle prossed were charges of disturbing the peace, simple battery and trespassing against Negro Joe Sheppard, 62, 308½ N. 19th St., and disturbing the peace and simple battery against 29 year old Jewel Kirkpatrick, 218 Michael St.

Also nolle prossed very vagrancy charges against Allen White, 19, of 600 Grammont, who nevertheless drew six months compulsory for simple battery; 17 year old Willie Degeyter, 4200 S. Grand; and Negroes Joseph Jones, 21, 103 DeSiard Ave., Louis Coleman, 19, Theressa Hotel, and Dayton Lewis, 26, 202 N. 22th St.

Final Rites Held Friday For Local Men's Brother

Funeral services for Fred Q. Alexander, 77, retired groceryman of Simmsboro, were held at 10 a.m. Friday in the Kilpatrick Funeral Home Chapel with the Rev. Harold Shirley officiating.

Two brothers, Joe Alexander, and Tom Alexander, both of Monroe are among survivors

Burial was in the Wesley Chapel Cemetery in Ruston under the direction of Kilpatrick's Funeral Home.

Survivors include his widow, Mrs. Leo Alexander, Ruston; one daughter, Miss Virginia Sinesi, Haddon Field, N. Y.; four sons, Leon W. Alexander, and Victor Alexander, both of Shreveport; Roy Alexander, Ruston; and Harrell Alexander, Minneapolis, Minn.; and one sister, Mrs. May Tucker, Simmsboro.

Local Woman's Sister Dies At Noon Friday

Hugh Lockey Liles, 69, Winnsboro resident, died at noon Friday in a Bastrop hospital after an illness of six months.

A Monroe woman, his sister, Mrs. Newt Tonwsend, is among survivors.

Funeral services will be at 2 p.m. Saturday in the Cherry Ridge Baptist Church with the Rev. Doyle McDaniel and the Rev. R. D. Yancey officiating.

Burial will follow in the Morehouse Memorial Cemetery under the direction of Blackwell-Golden Funeral Home.

Survivors besides his sister include one son, Sherman Liles, Bastrop; one daughter, Mrs. A. L. Herrington, Bastrop; one other sister, Mrs. L. J. Adams, Adams, Winnsboro; three grandchildren and one great - grandchild.

River Stages

Stations:	Flood stage	Present stage	24-hour change
MISSISSIPPI			
St. Louis	30	12.3	0.8 Fall
Memphis	34	27.8	0.5 Rise
Helena	44	34.8	0.8 Rise
Arkansas City	44	s26.3	0.7 Rise
Natchez	48	s35.8	0.8 Rise
Red Rvr Ldng	45	s34.8	0.4 Rise
Baton Rouge	35	26.9	0.7 Rise
Donaldsonville	28	20.5	0.6 Rise
New Orleans	17	11.1	0.4 Rise
ATCHAFALAYA			
Simmesport	41	30.9	0.5 Rise
Melville	41	30.8	0.3 Rise
Atchafalaya	29	s24.7	0.4 Rise
Morgan City	7	4.0	0.1 Rise
OUACHITA			
Camden	26	30.6	1.1 Fall
Monroe	40	37.6	0.3 Rise
BLACK			
Jonesville	50	46.4	0.2 Rise
OHIO			
Pittsburgh	25	z16.6	0.3 Rise
Cincinnati	52	s31.8	1.5 Fall
Cairo	40	42.3	0.6 Rise
ARKANSAS			
Little Rock	23	6.5	0.0 ....
RED			
Shreveport	30	17.9	0.6 Fall
Alexandria	32	23.7	0.0 ...
PEARL			
Jackson	18	29.6	0.2 Rise

s-Stage yesterday morning.
r-Stage day before yesterday.
z-Pool stage.

Canvass Slated In Heart Fund's Annual Drive

Seventy - five volunteers from the Monroe business community will canvass the town's commercial sections for a 4 - day solicitation of local businessmen for the benefit of the 1962 Heart Fund, starting Monday, Feb. 5, Joseph Maggio Jr., Heart - Days for Business chairman, has announced.

The volunteers will canvass business offices, stores and professional buildings in the downtown area and in shopping centers in the more remote sections of town.

"Heart Disease — Number One Enemy, Heart, Fund — Number One Defense" is the slogan for the drive which is being sponsored by the Louisiana Heart Association, an affiliate of the American Heart Association.

"The heart and blood vessel diseases are responsible for more deaths among persons under 65—persons in the most productive years of their lives — than are the next five leading causes of death combined," Maggio pointed out.

"In business and industry alone, the heart diseases cause a work loss of more than 69,200,000 man-days annually with a loss cost of more than a billion dollars.

"Heart Fund dollars make possible the year - round research, education and community service program of the Heart Association. Our investments in research have already helped to produce impressive advances in diagnosis, treatment and prevention of these diseases during the past decade," he said.

Health Officer Cites Danger Of Rabies In Spring

Dog owners, beware. The balmy spring days mean your animal may be in danger from rabies.

Ouachita Health Unit Director Dr. W. Carroll Summer warned Friday that "rabies . . . is more apparent in the spring and summer, when animals roam more."

Unvaccinated canines which run loose are a danger to the population, and are liable to be picked up, placed in the Selman Field dogpound, and destroyed if the owners does not pay $3 fee to bail their pet out.

With the parish receiving complains of stray dogs, any animal which can't be caught will be shot.

Ouachita does not have an ordinance requiring animals to be penned in the owner's yard, although West Monroe is now operating under such a system.

PENNEY'S for this event nationally famous

BRENTWOODS

regularly 2.98, reduced to

2 for $5

CHARGE IT! No Down Payment

PICK 'EM by the closetful at beginning-of-season savings.

BRENTWOOD® . . . one of the proudest names in our long line of big value brands!

Choose from one of our greatest collections ever . . . packed with fashion news . . . delightful trims, handy pockets, collar interest. Stripes, checks, Spring printings in fabulous cottons, lustrous acetate and cotton blends. Machine wash. Sizes 12 to 20; 14½ to 24½. Some sizes 38 to 52.

DEPARTMENT MANAGERS' DAYS

INCREDIBLE BUY! HEAVY RAYON

DRAPES

$5 & $10

48"x84" 96"x84"

WHO'D EVER EXPECT SUCH QUALITY, ASSORTMENT, TAILORING COULD BE PRICED SO LOW! PENNEY'S DRAPES ARE BEAUTIFULLY MADE FROM 44" FABRIC! 7 COLORS TO CHOOSE FROM!

CHARGE IT! NO DOWN PAYMENT

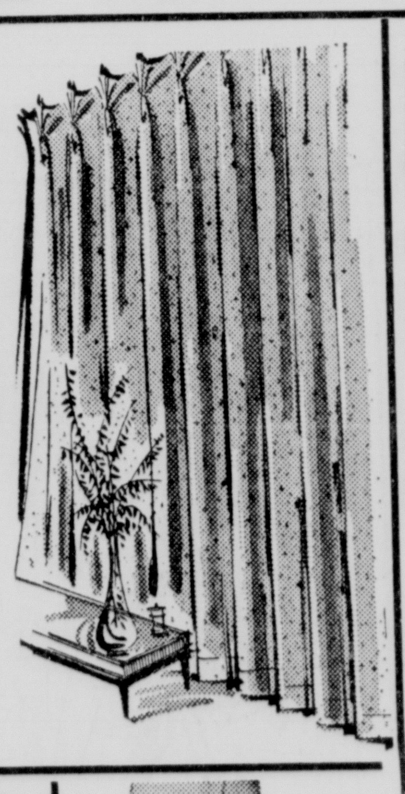

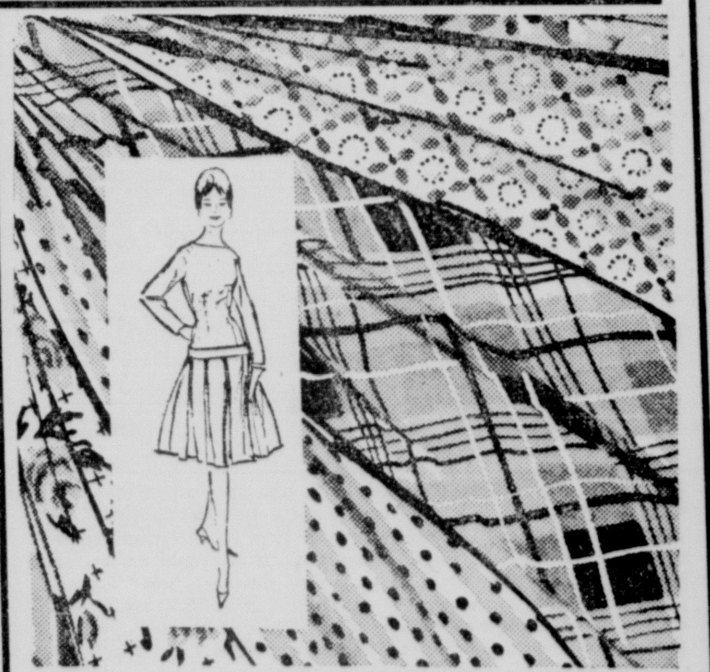

PENNY-AN-INCH COTTONS!

• Everglaze® cotton, crease-resistant cotton, embossed cotton, yarn-dyed cotton!

36c yard

Here are the fine quality fabrics you'll sew into dresses, children's wear, home decorations! Choice solids, prints, jacquards in colors galore . . . all at one fabulous low price at Penney's! Hurry, hurry! 36" wide.

JEANS! SLIM REGULAR 'N HUSKY SIZES

Hefty 11 ounce cotton denims. Western styled! Action - free comfort. Reinforced at points of strain. Sanforized®!

Size 4 to 16 $1.98

BOY'S SHORT SLEEVE SPORT SHIRTS

Colorful cotton gingham plaids. Wash 'n wear! Pre shrunk and machine washable! Wrinkles less — Stays neat longer!

Size 4 to 18 $1.98

GAYMODE® BUDGET SHEERS

Get the sheerness, the wear you want for day. Combine first quality, better fit, low price. Full fashioned. New colors. Light & dark seams.

Sizes 8½ to 11 49c

GIANT SAVINGS ON REMNANTS

Reduced from much higher prices—These are Penney's top fabrics! Prints, solids, novelties, and others! A terrific assortment!

GIRLS 100% COMBED COTTON KNIT TOPS

An assortment of the most beautiful colors you could imagine! In stripes of white with red, green, yellow, orange or blue! Sizes 3 to 6x, 7 to 14.

77c

TELEVISION

(The radio and television schedules contained in this column are published as a courtesy and a service to the readers of this newspaper. The newspaper is not responsible for any inaccuracies in the schedules which are supplied by the stations concerned.)

SATURDAY

KNOE-TV—Channel 8

7:45—Pastor's Study
7:50—Farmer's Spe. Weath
7:55—Sat. Morn. Edition
8:00—Captain Kangaroo
8:30—Pallidon
9:00—Footnote to Fame
9:30—Mighty Mouse
10:00—Magic Land
10:30—TBA
11:30—Sky King
12:00—News
12:30—Accent
1:00—Roy Rogers
1:30—Range Rider
2:00—Campus Visit
2:30—Wrestling
3:30—Bowlers Tour
5:00—Book of Life
5:30—Frontier Circus
6:30—Perry Mason
7:30—Wild Cargo
8:00—Everglades
8:30—Paladin
9:00—Footnote To Fame
10:00—The Rifleman
11:30—San Francisco Beat

KTVE-TV—Channel 10

7:00—Farm Time
7:30—Ray Bell Show
8:00—Mr. Magoo
8:30—Pip the Piper
9:00—Shari Lewis
9:30—King Leonard
10:00—Three Stooges
10:30—Make Room for Dad
11:00—Up Date
11:30—Mr. Wizard
12:30—Jet Jackson
1:00—Topic
1:30—Basketball
3:30—Ask Washington
4:00—Golf
5:00—Bengal Lancers
5:30—Bowling-Twin City
6:30—Wells Fargo
7:30—Tall Man
8:00—Hawaiian Eye
9:00—Telethon

KALB-TV, Alexandria, La.—Channel 5

8:00—Leverne Perry
9:00—Shari Lewis
9:30—King Leonardo
10:00—Fury
10:30—Make Room for Dad
11:00—Mr. Wizard
11:30—Mr. Wizard
12:00—Broken Arrow
12:30—Texas Rangers
1:00—Pony Express
1:30—Basketball
3:30—Rescue 8
4:00—Big Picture
4:30—Church & Man
5:00—Texas Rasslin
6:30—Wells Fargo
6:00—Life at It's Best
6:30—Wells Fargo
7:30—Peter Gunn
8:00—Movie
10:00—Real McCoys
10:30—Yours for a Song
11:00—Adven. in Paradise

WLBT-TV, Jackson, Miss.—Channel 3

7:10—Morning Prayer
7:30—Robin Hood
8:00—WLBT News
8:15—Johnny Be Careful
8:30—Pip the Piper
9:00—Shari Lewis
9:30—King Leonardo
10:00—Fury
10:30—Make room for Dad.
11:00—Mr. Wizard
11:30—Champ. Debate
12:00—News—Weather
12:15—Dan Smoot
12:30—Boots & Saddles
1:00—Californians
1:30—Basketball
3:30—Detectives
4:00—Bing Crosby
5:00—Teen Tempos
6:00—Car 54
6:30—Wells Fargo
7:30—Leave it to Beaver
8:00—Dr. Kildare
9:00—Lawrence Welk
10:00—The Untouchables
11:00—Premiere

WJTV, Jackson, Miss.—Channel 12

7:15—Terrytoons
7:30—Sergent Preston
8:00—The Play Shop
8:15—Captain Kangaroo
9:00—Video Village Jr.
9:30—Mighty Mouse
10:00—Allakazam
10:30—Roy Rogers Show
11:00—Sky King
11:30—My Friend Flicka
12:00—News
12:30—Accent
1:15—Jim
1:45—Autorama
2:00—Showtime
3:30—Bowlers Tour
5:00—Cannonball
5:30—Porter Waggoner
6:00—Jim and Jessie
6:30—Perry Mason
7:30—Award Banquet
8:30—Paladin
9:00—Footnote to Fame
10:00—Grand Ole Opry
10:30—News & Weather
10:45—Investigators

KTAL, Shreveport, La.—Channel 6

7:00—Little Rascals
7:30—Popeye Theater
8:15—Davey and Goliath
8:30—Pip the Piper
9:00—Shari Lewis
9:30—King Leonardo
8:00—Mr. Magoo
10:00—Veteran's Address
10:30—Make Room for Dad
11:00—Update
11:30—Mr. Wizard
12:00—Matinee
1:30—Navy Film
2:00—Senior Bowl
5:00—Meet McGraw
5:30—News
5:45—News, Sports
5:55—Weather
6:00—Bat Masterson
6:15—News & Sports
6:25—Weather Window
6:30—Wells Fargo
7:30—Tall Man
8:00—Movies

KTBS-TV, Shreveport, La.—Channel 3

7:00—U.S. Dept. of Agri.
7:15—Cartoon Corners
8:00—Tops for Toys
8:30—News Headlines
8:35—Tarzan
10:00—Adventure Theater
11:30—Bold Journey
12:00—Texan
12:30—Pioneer
1:00—Movie
2:30—Wrestling
3:30—Bowlers Tour
5:00—Rescue 8
5:30—Funday Funnies
6:10—Sports Review
6:00—News & Weather
6:15—Photo Review
6:30—Calvin & Colonel
7:00—Room for One More
7:30—Leave it to Beaver
8:00—Lawrence Welk Show
9:00—Fight of Week
9:45—Make That Spare
10:00—News & Weather
10:15—Third Man
10:45—The Big Movie
News Final

KSLA, Shreveport, La.—Channel 12

7:00—Cereal Bowl Theater
8:00—Captain Kangaroo
9:00—Video Village, Jr.
9:30—Mighty Mouse
10:00—Allakazam
10:30—Roy Rogers
11:00—Sky King
11:30—My Friend Flicka
12:00—News
12:30—Accent
1:00—Bridge
1:30—Farm & Home Rpt.
2:00—Industry on Parade
2:15—YWCA Talent
2:30—Dangerous Robin
3:00—Telesports Digest
3:30—Classroom 12
4:00—Let's Explore
4:30—Fun Time
5:00—Bowling
6:00—News—Weather
6:15—Dan Smoot
6:30—Perry Mason
4:00—Golf
7:30—The Defenders
8:30—Have Gun Will Travel
9:00—Footnote to Fame
10:00—News
10:10—Weather
10:15—Movietime Prem.
Vespers

RADIO

(Editor's Note: In the following schedules, news and music will be featured unless otherwise indicated.)

KLIC—1230 KC

5:00—Sign on
6:45—News
7:00—Quartet Sings
8:00—Gospel Hit Parade
9:00—Nuggets of Truth
12:00—Gospel Time
2:30—Variety Time
10:00—Midnite In Monroe
1:05—Sign Off

NEWS ON HOUR AND HALF HOUR

KMLB—1440 KC, FM 104.1 MC

(Local news on the '55)
(NBC news on the hour)
5:00—Sign On
9:00—Monitor
12:00—Paul Harvey News
6:45—Lifeline
12:00—Sign Off

KNOE—1390 KC

4:55 a.m.—Sign On
News on Hour
Weather on Half Hour
11:55 p.m.—Sign Off

KUZN—1310 KC

5:00 a.m.—Sign On
News, Music, Varieties
7:00 p.m.—Sign Off

KWKH, Shreveport, La.—1130 KC, FM 94.5 MC

5:00 a.m.—Sign On Jubilee
6:00—Farm News
7:30—Sports
11:30—Back to Bible
8:30—Country Editor
7:30—Folk Music
8:00—La. Hay Ride
1:00 a.m.—Sign Off

KMAR, Winnsboro, La.—1570 KC

5:45—Sign On
News, Farm Reports,
Gospel, Popular Hits
6:30—Sign Off

KVOB, Bastrop, La.—1340 KC

5:00 a.m.—Sign On
News on Hour, Music
12:00 Midnight—Sign Off

KTRY, Bastrop, La.—730 KC

6:30 a.m.—Sign On
News, Farm News
6:30 p.m.—Sign Off

KRIH, Rayville, La.—990 KC

6:15 a.m.—Sign On
Hourly News,
Musical Varieties
5:30 p.m.—Sign Off

KTOC, Jonesboro, La.—920 KC

6:00 a.m.—Sign Off
News on the '55
5:45 p.m.—Sign Off

KAGH, Crossett, Ark.—800 KC

5:30—Sign On
6:15—Daily Devotion
8:30—Party Line
11:00—Farm & Home
1:00—Gospel Time
6:30—Sign Off

KWCL, Oak Grove, La.—1280 KC

5:00—Sign On
7:00—Farm News
8:00—Upper Room
8:30—Church of Air
4:30—Gospel Time
7:00—Sign Off

KLPL, Lake Providence, La.—1050 KC

6:00—Sign On
12:25—Farm Repeat
6:30—Sign Off

WISHING WELL

Registered U. S. Patent Office.

2 W	6 Y	8 D	3 W	7 S	4 B	6 O	2 O	5 D	8 E	3 E	6 U	2 N
5 I	4 E	6 H	2 D	8 A	7 A	3 A	6 A	8 R	2 E	7 V	4 A	6 V
7 I	2 R	8 L	5 E	3 L	4 U	6 E	2 F	7 N	8 I	3 T	6 S	2 U
4 T	3 H	6 U	8 F	2 L	7 G	8 E	6 N	3 F	5 T	2 H	4 Y	7 S
2 O	8 O	7 F	4 P	6 N	3 O	8 F	5 P	2 M	8 L	6 Y	3 R	4 R
5 O	3 E	6 H	2 E	8 O	4 A	7 U	3 V	6 O	4 I	5 W	2 J	8 V
6 P	4 S	3 E	5 E	2 O	8 E	6 E	4 E	5 R	2 Y	7 N	3 R	6 S

HERE is a pleasant little game that will give you a message every day. It is a numerical puzzle designed to spell out your fortune. Count the letters in your first name. If the number of letters is 6 or more, subtract 4. If the number is less than 6, add 3. The result is your key number. Start at the upper left-hand corner of the rectangle and check every one of your key numbers, left to right. Then read the message the letters under the checked figures give you.

© 1962, by William J. Miller. Distributed by King Features Syndicate, Inc. 2-3

Continuing Our
SALE
Many New Selections Added
Grab Bag
45 Singles
5 FOR $1.00
Grab Bag
LP's Reg. $1.98 to $6.98 $1 ea.
Grab Bag
45 EP's REG. $1.50
2 FOR $1.00
Genuine
DIAMOND NEEDLES $5
SAVE UP TO 50%
On Other Groups of Mono & Stereo LP's
Please, No Charges, Layaways or Exchanges
Joanne's
HOUSE of SOUND
1308 N. 18th at Glenmar
FA 5-3884

Poor Farm Leased For Golf Course

PARSONS, W.Va. (AP) — West Virginia may be a depressed area, but one county is turning its poor farm into a golf course.

Tucker County, in the Allegheny Mountains, leased the poor farm to a nonprofit community group incorporated as a country club. The nine-hole course should be ready in the spring.

THE
United States
CHAMPION
OFFERS
★ High Class Shoe Repairing
★ Orthopedic Shoe Corrections
★ Complete Line of New Boots and Work Shoes (Large Savings)
★ Discount Dress Shoes for Men (Large Savings)
DANNA'S
SHOE SHOP
208 Jackson
Opposite Post Office
FA 2-8292

DAILY CROSSWORD

ACROSS

1. To skim
5. Dwell
10. To load
11. Prevent
12. Shortly
13. Church festival
15. Chinese pagoda
16. Post-revolutionary Russia
18. Expert (colloq.)
19. Dutch commune
21. in
22. English statesman
23. Impair
25. If not
26. More secure
28. Cover
31. Whole
35. Bullfight cries
36. Carry out
37. To moo
38. Entire
39. Cuts rocks
41. Pronoun
42. Satan
44. Arab state
46. Category
47. Tapering dress seam
48. Sea eagles
49. Actor —— Devine

DOWN

1. Designated for action
2. Our neighbor
3. Chinese plant
4. Bill of fare
5. Christmas hymn
6. Endure
7. Belonging to that object
8. To relate minutely
9. Builds
14. Plexus
17. Ancient tale
20. Printer's measure
22. Saucy
24. Inquires
27. Enough (archaic)
28. Biblical kingdom
29. Assert
30. Vender
32. Boy's nickname
33. Playwright Noel ——
34. Two times ten
39. Rabbit
40. Bicarbonate
43. Guest house
45. Fortify

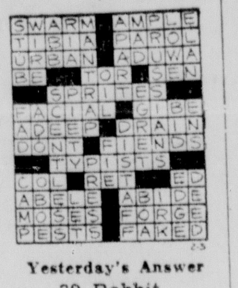

Yesterday's Answer

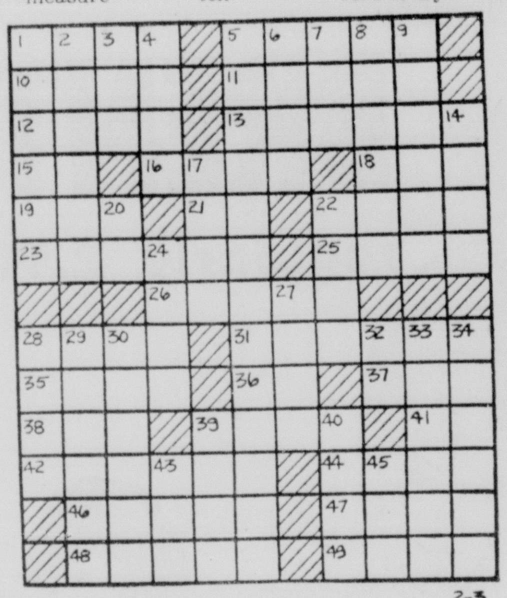

DAILY CRYPTOQUOTE — Here's how to work it:

A X Y D L B A A X R
is L O N G F E L L O W

One letter simply stands for another. In this sample A is used for the three L's, X for the two O's, etc. Single letters, apostrophies, the length and formation of the words are all hints. Each day the code letters are different.

A Cryptogram Quotation

XORHGFMV XKVR CKS MKCRORS OC SJV YBCORJLVCS, WBS OC SJV MGOLV.—FNQOVGO

Yesterday's Cryptoquote: THE GREATER THE IGNORANCE THE GREATER THE DOGMATISM.—W. OSLER

(© 1962, King Features Syndicate, Inc.)

JUMBLE — that scrambled word game

Unscramble these four Jumbles, one letter to each square, to form four ordinary words.

GADEA

THAWE

TIMSKE

MYSILF

Now arrange the circled letters to form the surprise answer, as suggested by the above cartoon.

Print the SURPRISE ANSWER here: THE

(Answers Monday)

Yesterday's Jumbles: GRIEF AFTER CAMERA BEHEST
Answer: What an impatient lawyer hopes for—A BRIEF CASE

PONYTAIL

"NOW, DON'T TELL ANYONE WE'RE GOING STEADY. I DON'T WANT TO GET INTO TROUBLE WITH DONALD OR ROCK OR BILL OR ..."

THIS FUNNY WORLD

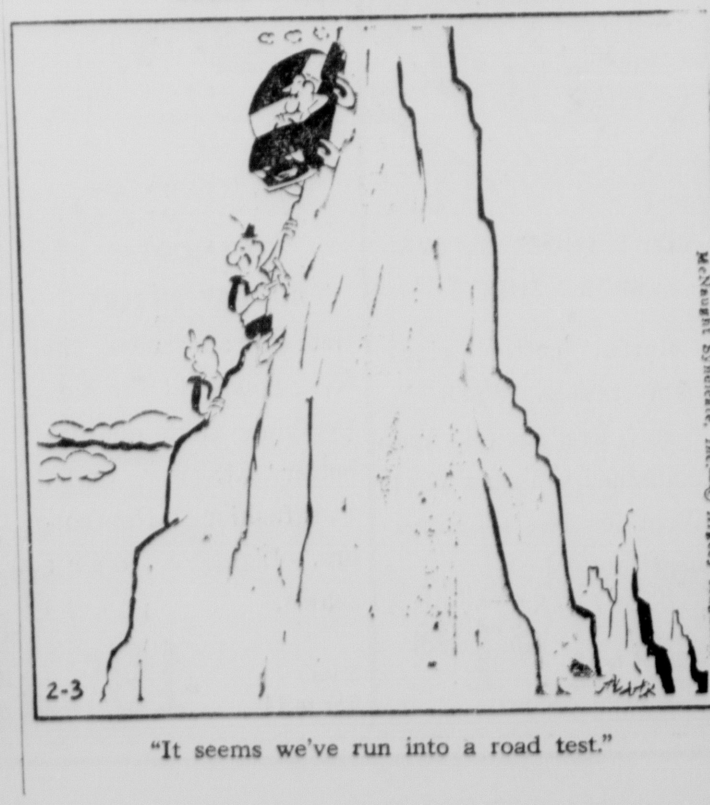

"It seems we've run into a road test."

LIL' ABNER

ARCHIE

ON STAGE

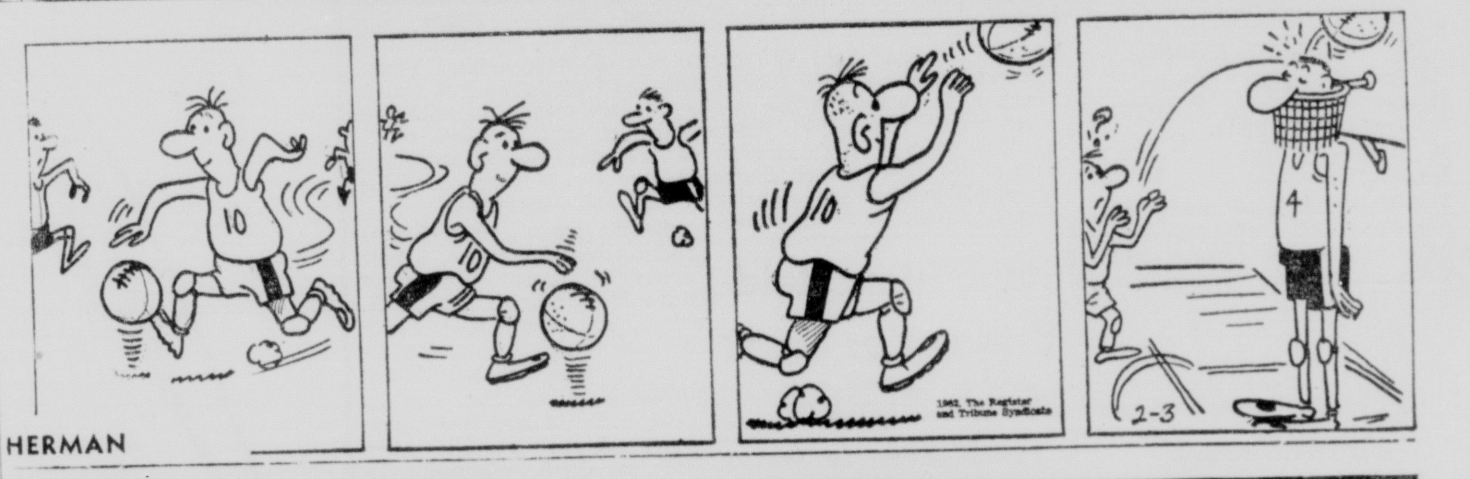

HERMAN

ORPHAN ANNIE

BEETLE BAILEY

WILL-YUM

MARY WORTH

MANDRAKE

PEANUTS

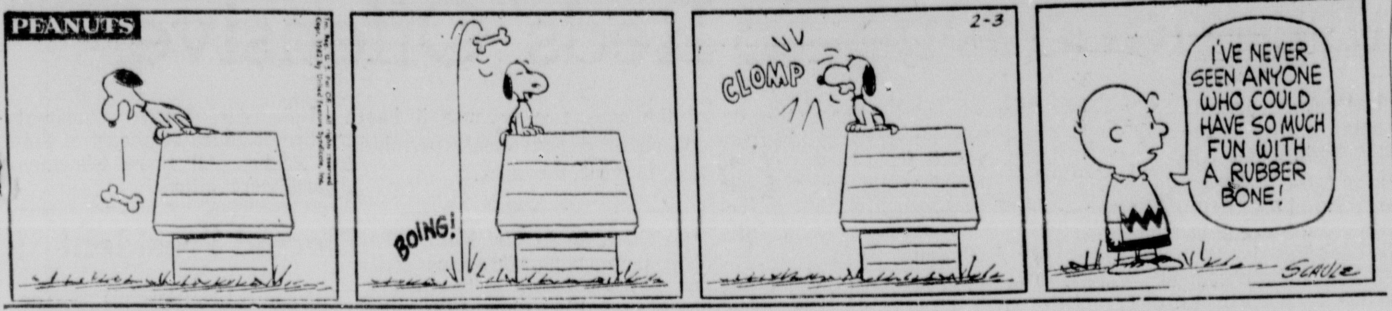

JACKSON TWINS

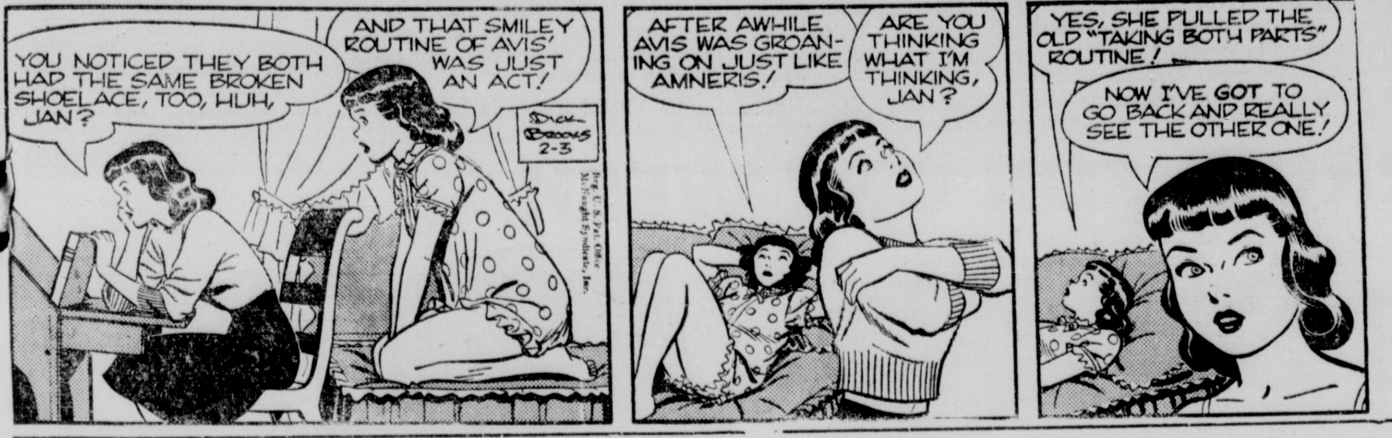

BLONDIE

BARNEY GOOGLE

STEVE CANYON

JOE PALOOKA

DICK TRACY

JULIET JONES

NANCY

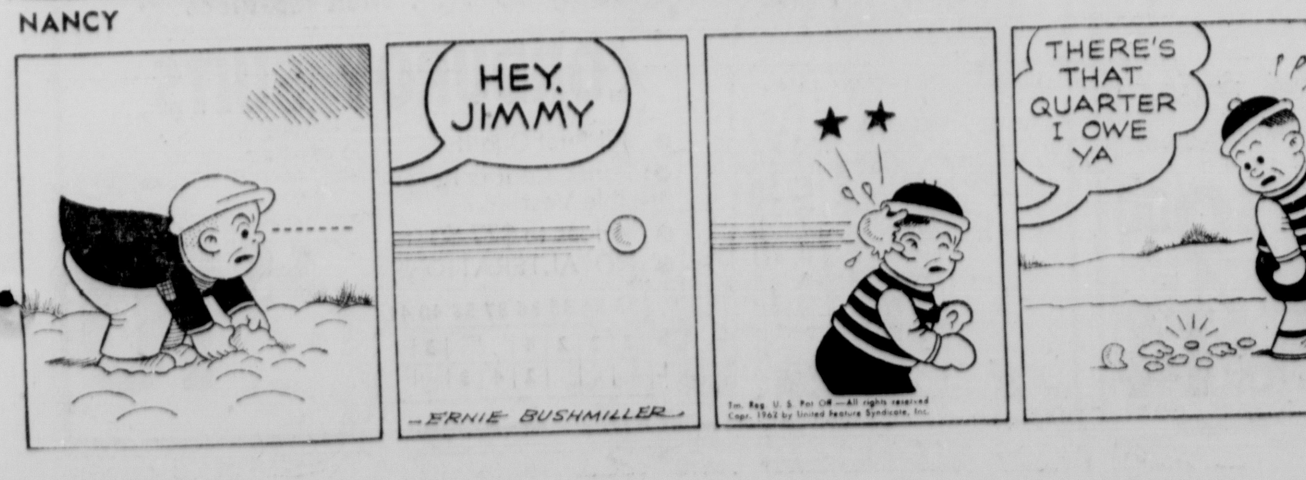

How To Keep Well

By Dr. Theodore R. Van Dellen

CHICKEN POX ERUPTION

Chicken pox has nothing to do with poultry. It got its name in 1690 from Morton, who likened the lesion to a chick pea. The technical name is varicella but I doubt if the disorder ever will be called anything but chicken pox.

The majority of infants are immune during the first six months of life. City dwellers are more prone to develop the disease, possibly because they live so close together. Our country friends escape during their early years, only to fall victim later in life, especially if they move into town.

The malady is less contagious than smallpox but few susceptible youngsters escape when they come into contact with a friend who has chicken pox. Symptoms usually begin approximately two weeks after exposure. The youngster feels ill with fever, headache, and vague pains for a day or two.

This prodromal stage generally is mild in children but more annoying and serious in adults. Furthermore, the true nature of the illness often escapes detection during the period unless chicken pox is anticipated.

The rash begins as a rule as a pin sized, pinkish red pimple. This changes rapidly, often within a few hours, to a tiny water blister on a red base, which looks like a drop of water on the skin. In time, the blister ruptures and the area is covered by a crust. Meanwhile, other lesions are developing so that all stages of the disease are present at once. The eruption subsides within seven days but three weeks may elapse before the scales finally drop off. Slight scarring may remain from one or two of the pox, usually on the face or near an eye.

There is no treatment for chicken pox except to relieve itching. Calamine lotion is good for this purpose. Keep the finger nails cut short to prevent deep scratching. Gloves and splints are used on children too young to cooperate.

VITAMIN B12

M. A. writes: I have pernicious anemia and find the vitamin B12 shots expensive. Would the tablets do just as well?

REPLY

No, even tho tablets or capsules are available. Many victims of pernicious anemia need an injection every three to four weeks. Ask your physician to teach you how to give yourself the injections, in much the same way as diabetics are taught to give themselves shots of insulin. Get a prescription for vitamin B12 and you are in business. Warning: Be sure to have your blood tested every six months.

BURPING ANGINA

F. O. writes: I have angina pectoris and belch a lot. What can be done about this burping angina?

REPLY

Nitroglycerine is the most popular remedy for angina pectoris. There are several drugs, such as Kanulase, that reduce gas by improving digestion. Medicines will not work if you are a habitual air swallower.

WORK OF THE HEART

H. Z. writes: Does the heart work harder when a person is asleep or awake?

REPLY

When awake. During sleep, the body needs are minimal. Metabolism is lower, the muscles are relaxed, and the heart beats slowly and leisurely.

OFFICE TEMPERATURE

T. P. writes: Why do women like the office so warm the men are uncomfortable?

REPLY

Fewer clothes and lower metabolism.

LIVER AND MUSHROOMS

T. H. writes: Are mushrooms good for cirrhosis of the liver?

REPLY

Not particularly, but they do no harm — the nonpoisonous varieties, of course.

Today's Health Hint —
Tell your children the truth.

THIS WAS THE CIVIL WAR

By MERTON T. AKERS
United Press International

U. S. Grant moved south on Feb. 3, 1862, an obscure brigadier general on his way to attack Fort Henry, a Confederate strong point on the east bank of the Tennessee River just south of the lower Kentucky line.

The preliminaries to this first big Union thrust into the Confederacy had been conducted largely by telegraph with Grants departmental commander, Maj. Gen. Henry W. Halleck, in St. Louis. Grant's part of the exchange was phrased in his terse, almost laconic, battle order language.

The exchange went like this:

Grant from Cairo, Ill.) to Halleck, Jan. 29, 1862:

"With permission I will take Fort Henry on the Tennessee and establish and hold a large camp there."

Halleck to Grant, Jan. 30:

"Make your preparations to take and hold Fort Henry. I will send instructions by mail."

Grant (from Paducah, Ky.) to Halleck, Feb. 3:

"Will be off up the Tennessee at 6 o'clock. Command, twenty-three regiments."

The riverboat steamers carrying Grant's 15,000 men sailed up the Ohio River from Cairo and, with seven gunboats leading the way, made a right turn south up the Tennessee at Paducah. The Tennessee and its parallel sister stream, the Cumberland, run through Kentucky south to north, and made broad waterways into the middle Confederacy for the blue-coated invaders. Now these rivers were running brimful with the regular "February rise."

A Confederate officer, Capt. Jesse Taylor, described the arrival of the Federal fleet off Fort Henry on Feb. 4:

DENSE SMOKE

"Far as eye could see, the course of the river could be traced by the dense volumes of smoke issuing from the flotilla."

Grant's troops began landing below the fort late that day and continued through the next. They were to drive inland and cut off the Confederate line of retreat to Fort Donelson, 12 miles east on the Cumberland. The mud was deep, the going heavy and progress slow. Another force was landed on the west bank to take Fort Heiman, partly-completed sister work to Fort Henry.

Although his troops were not in position, Grant ordered the attack to start at 11 a.m. Feb. 6.

Late on the night of Feb. 5-6, Confederate Brig. Gen Lloyd Tilghman, Fort Henry commander, called his officers into a council of war.

He had about 4,000 troops, nearly all raw and mostly armed with shotguns and hunting rifles. The best-equipped regiment carried 1812 flintlocks. The council decided that anything more than a token defense of the fort was futile. All the troops except about 100 gunners prepared to retreat to Donelson, a better situated fort where a stand could be made.

Four Union ironclad gunboats, commanded by Flag Officer Andrew Foote, a salty New England naval officer, opened the attack. He had warned his gunners that every shot cost the government $8 and told them to make every one count. Three wooden gunboats stayed well back and fired from long range.

When three shots at the fort fell short, one staff officer noted that "there went $24."

Charles Carleton Coffin, Boston Journal reporter, described the action:

". . . The Cincinnati opened fire at 34 minutes past 12 o'clock, with an eight-inch Dahlgren gun, throwing a shell with a 15-second fuse into the fort. The Carondelet and the St. Louis each gave the same kind of a missile, while the Essex threw an 80-pound shell.

"The Rebels instantly replied, and the firing became general . . The commanders . . . kept their boats in a line with the Cincinnati (the flagship), and fired with deliberate aim. The consequence was that almost every shell dropped in the right place . . . Straight onward moved the boats . . . as they neared the fort their fire became more and more destructive. The sandbags . . . were knocked about, covering the guns and smothering those who served them . . . They (the Confederates) fired with great accuracy . . . the gunboats were repeatedly hit, and those portions which were not plated with iron were badly riddled . ."

After about three-quarters of an hour the Essex took a shell in the boiler room and dropped out of the fight.

Captain Taylor described the action from inside the fort. He had nine guns bearing on the gunboats.

DISABLED

"First the rifle gun . . . burst," he wrote, "not only with destructive effect to those working it, but with disabling effect on those in the immediate vicinity. Going to the Columbiad (smootherbore 50-pounder) as the only really effective gun left . . . I found (it) spiked with its own priming wire, completely disabled for the day at least. The Federal commander, observing the silence of these two heavy guns, renewed his advance with increased precision of fire. Two of the 32-pounders were struck at the same instant . . . His rifle shot and shell penetrated the earthworks as readily as a ball from a Navy Colt pierces a pine board, and soon so disabled other guns as to leave us but four capable of being served."

By this time Tilghman had dispatched his troops to Donelson and struck the Confederate flag.

Fort Henry had surrendered to the gunboats after about two hours of bombardment. Grant's army still was plowing through the mud and not yet in position.

A boat was lowered from the "St. Louis" and rowed directly into the fort, the river having risen until the gun openings were awash.

"If the attack had been delayed 48 hours," Taylor wrote, " . . . the Tennessee would have accomplished the work by drowning the magazine."

Tilghman was rowed to the "cincinnati" and formally surrendered the fort to Flag Officer Foote, 78 men and considerable spoils of war. He reported five killed, 11 wounded and 5 missing. Foote's losses were light.

Grant rode to the fort from headquarters down river after the surrender, arranged garrisons for Henry and Heiman (the latte had not been manned by the Confederates), and then wrote a dispatch to Halleck:

"Fort Henry is ours. The gunboats silenced the batteries before the investment was completed. I think the garrison must have commenced the retreat last night. Our cavalry followed, finding two guns abandoned in the retreat."

Then in what almost seemed an after-thought, he added:

"I shall take and destroy Fort Donelson on the 8th and return to Fort Henry."

The first sentence of the dispatch was somewhat more oratorical than Grant would write of later victories, but this was his first big one.

The last sentence must have surprised "Old Brains" Halleck. Nothing had been said in his orders about taking Fort Donelson.

And Grant was too optimistic in that sentence, too. It would be the 16th before he bagged Donelson.

Confederate President Jefferson Davis, twice indicted for treason but never brought to trial, was pardoned by the general amnesty proclamation Dec. 25, 1868.

Next Week in The Civil War

United Press International 1862

Feb. 6 — Brig. Gen. U. S. Grant captures Confederate Fort Henry in Tennessee.

Feb. 7 — Confederate Gen. A. S. Johnston orders south Kentucky abandoned.

Real Estate Transfers

The following real estate transfers are on record in the office of the Ouachita parish clerk of court:

Jerome W. Webster, Jr., sold to Daniel W. Webb lot N of block 2 of the resubdivision of portions of C. J. Turpin's Northwood Subdivision for $13,800.

A. Lee Booth sold to Howell W. Watson lot 12 of square 2 of the Biedenharn's Addition to Monroe for $7,800.

Katherine Morrison Oliver, et al, sold to Thad J. Ryan, Jr., lot 4 of block A of the Pargoud Place Addition, unit 9, for $8,500.

Hill Lumber and Supply sold to Charles P. Hopper lot 14 of block 3 of unit 2 of the Ridgecrest Subdivision and the resubdivision of unit 3 of section 54, township 17 north, range 3 east, for $1,350.

John Enterprises, Inc., sold to Herbert E. Gathright lot 12 of the John Heights in section 67, township 18 north, range 3 east, for $4,000.

George Emmett Ramsey sold to E. B. Temple, Jr., lot 16 of block 56 of the Ouachita Cotton Mills Second Addition for $100 cash and assumption of a mortgage in the original sum of $7,950.

Thomas Loyd Finley, Sr., et ux sold to Thomas Loyd Finley, Jr., lot in lot 9 of block 1 of the Balboa Drive Subdivision for $3,000.

Community Homes, Inc., sold to Leslie Pugh et ux lot 43 of unit 1 of the Lincoln Park Subdivision for $10,950.

Caro Lane sold to C. Milton Blue half interest in lot 4 of block 1 of the Bayou Oaks Addition for $1,550.

Benton Frost sold to Nolan Eubanks lot 3 of unit 2 of the Benton Frost Subdivision in section 54, township 17 north, range 3 east, for $15,000.

William M. Hogan sold to Ogden M. Parrish et ux lot 7 of block 1 of the Sun Valley Estates in section 19, township 18 north, range 5 east, for $900.

The Buffalo Savings Bank sold to the Federal Housing Commission lot 16 of the Rayville Development Corporation for $6,174.12.

Greater Monroe Homes, Inc., sold to Voyd Olan Hodge et ux lot 131 of unit 1 of the Parkview Subdivision for $11,300.

Joe W. Nichols sold to Lloyd C. Ainsworth lot 13 of block 3 of the Benton Frost Subdivision for $12,500.

JOHNSON BROS.
BARBER & BEAUTY SUPPLY CO.
National Brand Supplies for Barber and Beauty Shops
105 Catalpa St Ph. FA 3-7226

You Get More—

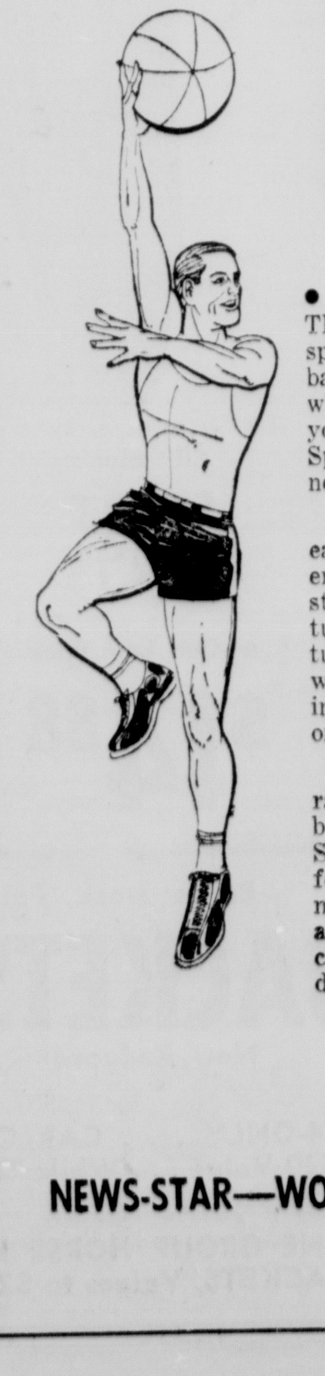

Winter SPORTS Thrills

● ALL THE BIG THRILLS of the winter sports world — basketball, boxing, hockey, or what have you — are yours each day in the Sports Pages of this newspaper.

IT'S LIKE being at each exciting game, to enjoy the action-packed stories, spectacular pictures, and sparkling features by famed sports writers. Plus more of the inside dope on your favorite players and teams.

THAT'S WHY fans rate this newspaper as being TOPS FOR SPORTS — just as it is for all other types of news! And, why they're always glad to pay the carrier each collection day.

NEWS-STAR—WORLD

There's Nothing... "Just As Good As"... GENERAL ELECTRIC Filter Flo Washer & Matching Dryer

Washers BEGIN AT 188.88 with trade

Dryers BEGIN AT $99.95

Model 504W-DA110

WASHER
★ Big 12-lb. Capacity
★ Filter Flo
★ Water Saver

DRYER
★ 20-lb. Damp Clothes Capacity
★ Knee High Lint Trap
★ 110 or 220 Volt

VINCENT ZAGONE, SALESMAN

APPLIANCE CENTER
CALVERT FRANTOM, Owner
1020 N. 4th, Monroe
Free Parking FA 3-4427

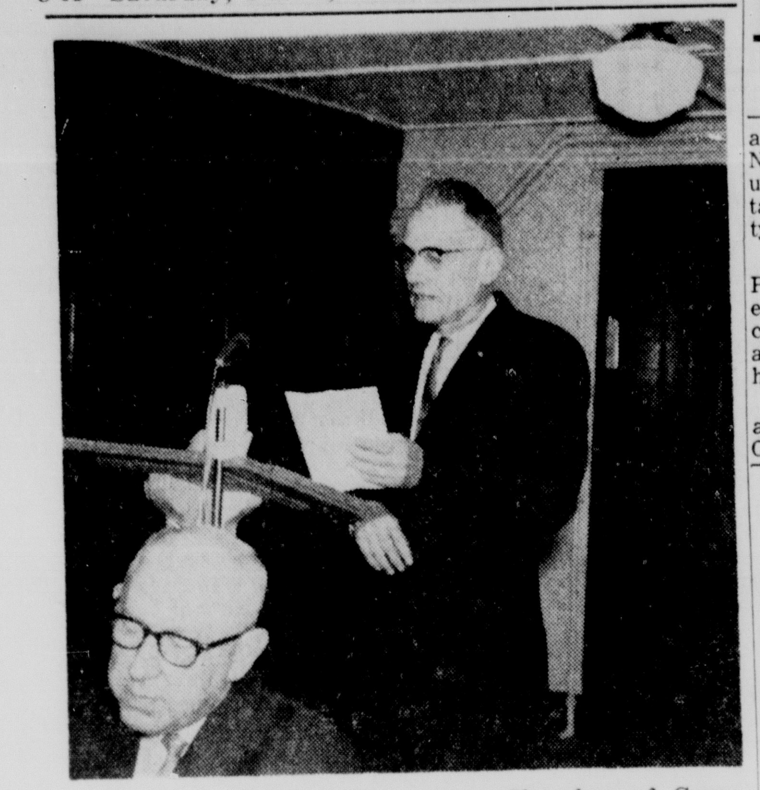

C. C. NELSON, new Winnsboro Chamber of Commerce president, gives acceptance address at annual chamber banquet. Approximately 200 persons attended the installation ceremonies. (Photo by Otis Hassell)

Laos Peace Talks Suspended Due To Reds' Offensive

LUANG PRABANG, Laos (AP) — The Communist offensive against the little valley town of Nam Tha in northwest Laos broke up another attempt Friday at talks on formation of a three-party coalition government.

Neutralist Prince Souvanna Phouma had sent word that he expected to arrive in this royal capital with a party of 50 for an audience with King Savang Vathana.

An advance party from the royal government of Premier Boun Oum arrived Thursday. Then Boun Oum angrily informed Souvanna this was not a propitious time for talks in view of the attack on Nam Tha. Souvanna thereupon canceled his visit to the royal capital.

Though Souvanna was coming officially for only an audience with the king, it was understood his visit would lead to talks with Boun Oum in another attempt to get together on a coalition government headed by Souvanna.

The neutralist prince's half-brother, Prince Souphanouvong, leader of the pro-Communist Pathet Lao rebels, expects to be represented in any three-party coalition government.

Boun Oum declared the Pathet Lao and allied battalions from Communist North Viet Nam must pull back nearly 10 miles from Nam Tha, the government stronghold 100 miles northwest of Luang Prabang, before talks are held.

His government says two Vietnamese battalions joined four Pathet Lao battalions in the surprise attack launched last week, only a few days before Souvanna was to come here.

There is no likelihood this demand will be met. To the contrary, reports from Nam Tha said rebel mortars continued sporadic fire on the Nam Tha airstrip, apparently from positions a little over three miles away.

The fall of Nam Tha, which has the only airstrip in the area, would give the rebels several thousand more square miles of territory adjacent to Red China.

The three-nation control commission, which is supposed to regulate a truce of last May, still has not been able to verify a violation of the cease-fire because it has not obtained Souvanna's permission to visit the area.

SAIGON, South Viet Nam (AP) —An increasingly ferocious civil war is being fought in this neighbor of embattled Laos, U.S. military men said Friday. They estimated 40 to 70 "violent incidents" and about 80 casualties, both government and Communist, are occurring each day.

The United States is becoming involved to an increasing extent. A U.S. Air Force transport crashed 25 miles southeast of Saigon Friday. All three crewmen aboard were killed.

Elected President

JONESVILLE (Special) — The Young Women's Auxiliary of the First Baptist Church here has selected Margaret Keeth as president; Mickey Nasif, vice president; Mary Keeth, program chairman; Sandy Hawthorne, secretary - treasurer, and Marty Guinn, social chairman.

Voice Of Broadway

By DOROTHY KILGALLEN

Barney Balaban of Paramount is betting that "Hatari!" will be the biggest grosser of all John Wayne's pictures, even topping "The Alamo" at the international box offices . . . After discovering that Mexican divorces are so nice and easy to get, Italians are finding out what so many Americans did a long time ago: they're not always valid. The latest couple to be assailed by doubts are Vittorio DeSica and his current bride, Maria Mercader.

Carol Haney flew to Rome to soak up atmosphere for the dances she will stage in "Bravo Giovanni," and that's mighty nice soaking. . . . Laurence Olivier certainly would like to get the Paul Scofield role when "A Man For All Seasons" is done in the movies. . . . Ella Fitzgerald, who just won two Playboy jazz awards before a delighted audience of show biz fans at Basin Street East, will be one of the top names to play the Seattle World's Fair. The impresarios have a $15,000,000 entertainment budget to lure the cream of the entertainers out West. . . . Carol Burnett has been booked to star in the Plaza's Persian Room next Fall.

VIVIAN BLAINE'S MOST FREQUENT escort at the Stork Club is Eddy Meyers, a Lerner Stores executive. . . . Ex-champ Barney Ross is pulling no punches in ballyhooing his crooning protege, Barry Seidel. Barney's making the disc jockey rounds to work up a warm reception for the young singer. . . . One of the sightseeing outfits that drive around New York has dropped its "beatnik" tour. Apparently the visiting firemen no longer are fascinated by the beards and black stockings. . . . A syndicate of Broadway showfolk is dickering with real estate interest to take over a large 42d St. movie 'grind house" and convert it into a legitimate theatre. Modernaires Hal Dickinson and Paula Kelly just celebrated their 23d wedding anniversary. . . . There are now a couple of dozen schools in Westchester and one in the Bronx where "Brotherhood of Man" (from "How to Succeed") is sung by the pupils right after the pledge of allegiance. It all started when a disc jockey, Ken Harris of WLNA of Peeskill, started touting the rousing finale number and the schools wrote in for the sheet music. . . . Of course, the Colony sophisticates were doing plenty of polite ogling when the new Marchioness of Blandford and her bridegroom came in for lunch with Pamela and Leland Hayward. The pretty marchioness, just arrived from London, was a vision in red, and hatless.

An agitated reader writes:

"Before my nervous system shatters, let me hope that you'll do something about the problem that confronts me and many others. There are several commercials, cigarets especially, that are perhaps well done, as far as commercials go. The thing that upsets me is the way one little ol' word is mispronounced and the pronunciation stands out like a sore thumb. I realize that most of the people viewing TV don't give a hoot how anything is pronounced, but I'm a bug for proper pronunciation. The word is tastes." None except one announcer, says it correctly. The second t must be pronounced. The same applies to words like ghosts, hosts and boasts. One popular TV host also mispronounces 'fifth' — he says 'fith.' Avenue is another word. He says avenoo. These guys burn me. It makes me furious to listen to them. Hope you can set fire under some of the advertising men whenever they enlist announcers or m.c.'s."

Mr. D'Angelo, I agree with you completely, but I must tell you —since I am on both sides of the TV screen — that there exist an opposing viewpoint. I know television performers who have received sharply critical letters because their enunciation was too precise for the viewers; they were panned for having "a broad A" which was considered "phony" as opposed to "folksy." I know one actress who can't even pronounce her own husband's first name to suit one TV reviewer. So all I can suggest is that you take a tranquillizer before you turn on the magic box; I'm sure the advertising fellows are doing their darndest to please you and the other guys, too. The guys who say 'fith avenoo," I mean.

Roy Campanella's friends report that he's wearing a bright smile these days, after so much suffering since his tragic accident. Although he's still in a wheel chair, he now can turn his head fully from side to side. . . . The Four Voices have made a pretty new disc, "Lovely One," for Mr. Peacock Records. . . . William Tyler is in town with a print of "The Children's Hour," which he's been asked to show at the Cannes Film Festival. The last picture he had in competition at Cannes was "Friendly Persuasion."

In Vincent Price's next movie, "Poe's Tales of Terror," he does one eerie scene completely without sound. You see him screaming frantically, but you can't hear him, and audiences try desperately to figure it out. What Vincent actually yelled during the filming was "Chloeeee . . . Chloeeee." . . . Actor Richard Harris, now back in his native England, is adding to the legends about Marion Brando's edition of "Mutiny on the Bounty." Said Harris:

"Those 14 months on 'Mutiny' were just agonizing hell, crammed with rows and psychological disturbances between Brando and myself."

Graduate List Is Announced By Grambling

GRAMBLING (Special) — The Grambling College list of mid-term graduates includes:

Elijah Ramsey, Bernice; Dorothy Archie, Bastrop; Kay Cleveland, Farmerville; Adrienne Gary, Rayville; Pearlena Green, Monroe; Pauline Hendrix, Alto; Kittie Jackson, Monroe; Gussie Mason, Grambling; Lizzie Matthews, Alto; Bertha Rhone, Ruston; Doris Robinson, Columbia; Ruthie Williams, Rayville; Berdie Allen, Alexandria; Thomas Archinard, Alexandria; June E. Joshua, Alexandria; Odessa Matthews, Ferriday; Johnetta Lewis, Alexandria; Mathus Powell, Trout; Barbara Wright, Monroe; Carrie Potts, Quitman; James Dunn, Monroe.

James Jenson, Grambling; Leo Williams, Grambling; John Moore, St. Joseph; Eddie Wycoff, Alexandria; Barbara Carter, Monroe; Mattie M. Perry, Grambling; Queen E. Peterson, Ruston; Majeska R. Thompson, Bastrop; Gloria D. Whitmore, Ruston; Delois B. Wilder, Grambling.

Demetrius Armstrong, Alto; Robert Hines, Vidalia; Richard Warren, Grambling; Mary Jo Bass, Ruston; Georgia Hollingsworth, Winnfield; Tommie S. Rayford, Grambling; Bennie Ruth Frazier, Alexandria; Eugene Hughes, Monroe; Aljean Woodard, Alexandria; Mack Henry Cleveland, Farmerville.

Coleman Cites Dairy Grades In Catahoula

JONESVILLE (Special)—Catahoula Parish Health Unit director Dr. J. A. Coleman has announced grades of dairies, milk processors and milk distributors in the parish.

The grades are:

Grade "A" pasteurized: Bert Davis, The Milk House, distributor, Winnsboro; Mrs. M. L. Johnson, Cloverleaf, distributor, Monroe; Cecil Cox, Borden's Dairy, independent distributor, Sicily Island; Ernest Kramer, Sealtest Foods, Natchez, Miss.

Grade "A" raw: Leo Bingham, plant producer, Clayton; Haley Dairy, plant producer, Sicily Island; Fritz Dairy, Curtis Freeman Dairy, David Freeman Dairy; Hawthorne Dairy, and Stevenson Dairy, plant producers, all of Jonesville.

STARTING TOMORROW FOR ONE WEEK ONLY . . . FINAL

CLEAN SWEEP

Gay's
Just Up the Street from Higher Prices

DADDY OF 'EM ALL SALE

PLEASE . . .
● All Sales Final ● No Lay-Aways ● No Phone Orders ● No Refunds . . . THANKS!!

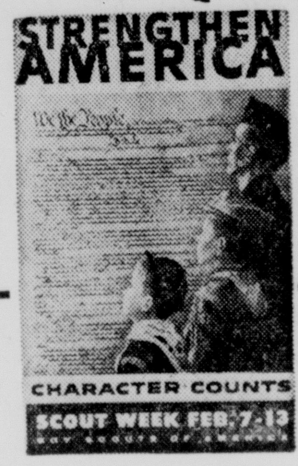

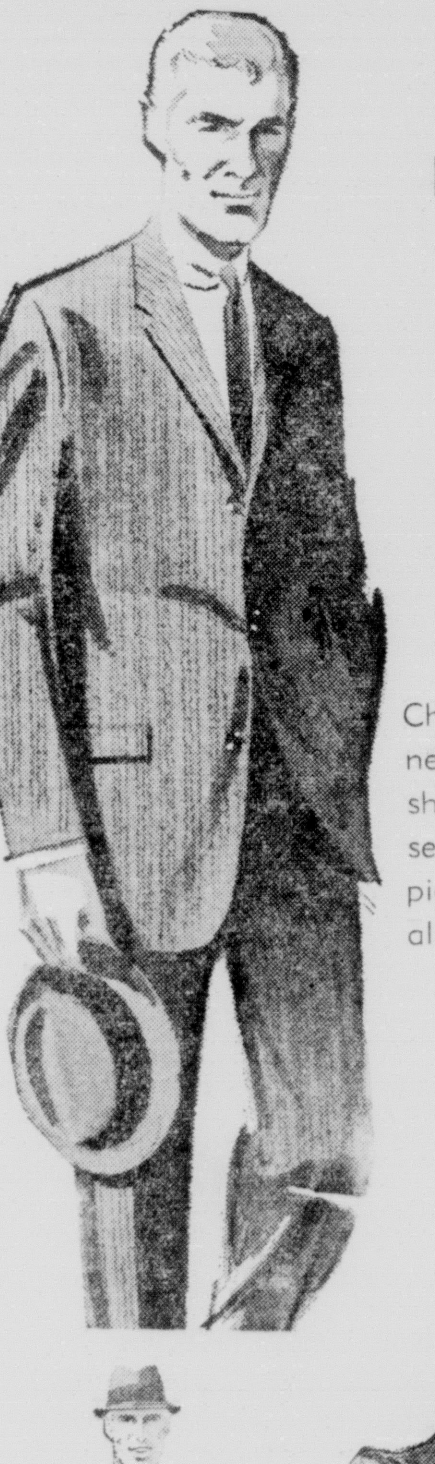

Priced To Clear . . . All Fall and Winter Weight

SUITS

$25.88

Choose from worsteds and worsted flannels in the season's most popular shades. These are all first quality, no seconds or rejects. Most were hand picked for this sale! Buy now at this all time low price!

CUFF ALTERATIONS ONLY!

Entire Stock Of Fall and Winter Weight

SPORT SHIRTS

● Values Up To $5.98 . . . NOW

$1.99 AND $2.99

Make your selection now and save! Choose from plains, fancy checks, and plaids in an assortment of quality fabrics. Most sizes to fit any man. Stock up now at this final clean sweep clearance price!

OUT THEY GO!

- ONE GROUP, Shop Worn Cotton and Broadcloth Pajamas. Values to $5, Now $1.47
- ONE GROUP MEN'S CASUAL SHOES Values $3.99 to $7.99 NOW $2.88 – $3.88 – $4.88 – $5.88
- 22-Pair Fancy Plaid and Solid Corduroy Pants Sizes Incomplete $1.99
- Entire Stock Men's Sweaters Values to $16.95, Now $3.00 and $5.00
- One Group Reversible Vests, Values to $4.98, Now 99c
- All Long Sleeve Knit Sport Shirts ½ PRICE
- All Long Sleeve Flannel Sport Shirts, Now $1.49
- One Group Felt Hats. Mostly Small Sizes. Values to $10.00 . . . NOW $2.99
- One Group Dress Shirts. Famous Brands. Mostly Patterns, Some White. Values to $5.00. NOW $1.99

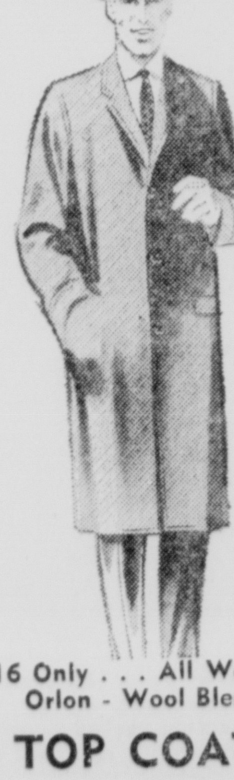

16 Only . . . All Wool & Orlon - Wool Blend

TOP COATS

● Values To 34.50

$9.00

All Men's

SPORT COATS

● One Low Price

$14.88

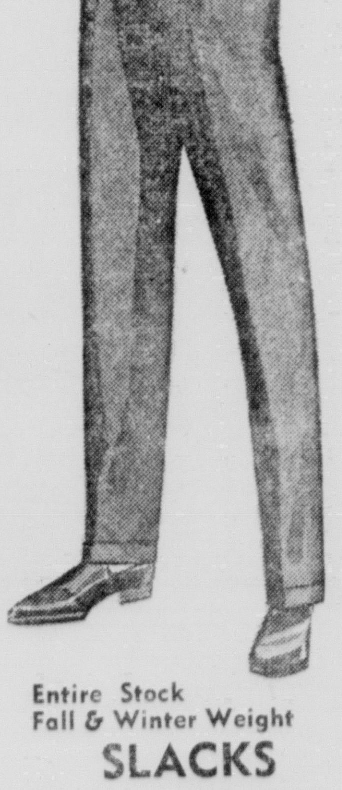

Entire Stock Fall & Winter Weight

SLACKS

$5.88 PAIR

2 PAIR $11.00
● Values to 10.98
● Pleated & Varsity Models
● NO ALTERATIONS

Entire Stock, Fall and Winter

JACKETS ½ PRICE

Now Reduced

- 14-ONLY . . . CAR COATS $20 Value . . . While They Last $9.00
- ONE GROUP HORSE HIDE JACKETS, Values to $27.50 $14

Only 23 . . . Men's 3-Piece

CORDUROY SUITS

- All First Quality
- Pants, Coat & Reversible Vest
- Values to $27.50
- NO ALTERATIONS

	33	34	35	36	37	38	40	41
R	2	2	2	4			3	1
L				2	4	3		

$10

RICK BRYAN'S

View From The Pressbox

Two Boys

Two boys who have been instrumental in the basketball success of the Sicily Island Tigers this winter have been guard Albert Krause and forward Grady Weeks. Both have contributed greatly to the Tigers overall record of 28 victories and three defeats, plus a perfect district 5-B mark in nine games

Krause, a five foot, nine five - year letterman, was the leading scorer in the state his junior year, averaging 30.8 points per game. He has dropped down to 24.1 points this year, but his coach, W. C. Speights, says his importance as a decoy plus his deft passing to men in the open has more than compensated for the decline.

Speights further credits Krause

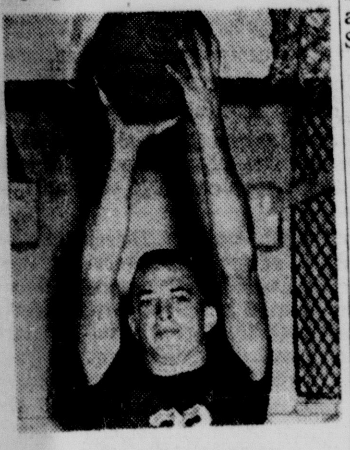

ALBERT KRAUSE

with a very good pair of hands and maintains he has the best shooting eye in the buiness. To piove his point Speights had to go back only to the Parish free throw contest won by Krause this winter. The smallish senior guard hit 20 of 20 shots.

Albert, who also starred on a strong Sicily Island football squad last fall, has been chosen on 24 - consecutive all-tourney basketball teams and was voted the most valuable player in the Shrine Club Invitational Tournament in Natchitoches this year. He was also chosen most valuable player in the Sicily Island high school tourney.

He was tabbed for all - district honors his sophomore and junior years, honorable mention all-state as a sophomore and was named to the Louisiana Sports Writers all - state squad last year.

Naturally a strong choice to repeat as an all - stater this season, Krause is also being sought by a large number of colleges and universities throughout the South.

Weeks, who stands slightly over six feet and is a four-year letterman, average 17.-8 points per game in his junior year and is hitting a strong 16.2 this year. He is very good with inside passing and is an outstanding rebounder.

GRADY WEEKS

Like Kause, Weeks is an old hand at receiving all - tourney honors. He has been made to 15 all-tournament teams and was chosen outstanding player of the Sicily Island tournament in 1961 An all - district choice his junior year, Grady has already received several college offers and is another strong candidate for all-state honors.

New Coach

When Louisiana State hired William E. (Bill) Beall to handle the defensive backfield tutering of the football Bengals the school got a well traveled man to say the least.

Beall, 39, is a native of Arkansas. He played frosh football at Missouri than moved over to Arkansas State College where he was a halfback.

During the second World War he was a Naval aviator aboard the carrier Lexington.

Following his discharge he entered Memphis State and played varsity football and basketball. He received his degree in the spring of 1949.

He then returned to Arkansas to coach at Osceola High for five years before moving to Arkansas State for spring training in 1955.

It was while he was there that Beall was offered a job at Rice. He moved to Houston in the summer of 1955 and took over the frosh grid team, a post he held three seasons.

He moved up to the varsity his fourth year.

A father of four children, the new Tiger aide's summer hobby is coaching Little League baseball.

Beall's appointment leaves new head coach Charlie Mclendon two more posts to fill.

Lisbon's Record

When the Lisbon Eagles defeated Junction City, Arkansas recently, it was their eleventh straight victory. This moved the team's season record to 29-6.

The Eagles have a well -blanced attack with five good scorers, led by Glynn Saulters with 17 points per game. Dave McAdams is second with a 15 point average.

Team average for Lisbon is 66.3 per game for a totals of 2,321 points. Their opponents have been held to an average 49.5 points per game and a 1,731 total.

Lisbon goes after number 30 in the Clairborne Parish tournament in Summerfield this weekend.

Short Shots

NORTHEAST STATE baseball coaches meet Monday with Ouachita High officials about use of Lion facilities for practices. Indian pre-season practice is due to start Feb. 10, but the on campus field used by Northeast baseballers last year has been taken up for construction of new buildings. Ouachita baseball mentor Bob Carter said the Lions start baseball practice March 20, right after football drills end.

OUACHITA head football coach Bob Ellen seems pleased that approximately 100 boys are out for spring grid drills at the school, but admitted that he was even happier over the fact that his Lion charges have the size they've lacked for several years. Ouachita's starting line may average close to 200-pounds per man this fall compared to the 160-plus pounds his forwards scaled a season ago. Ellen tempered his enthusiasm, however, indicating he didn't have enough experienced men to start gloating.

"We have just too many freshmen and sophomores," said Ellen.

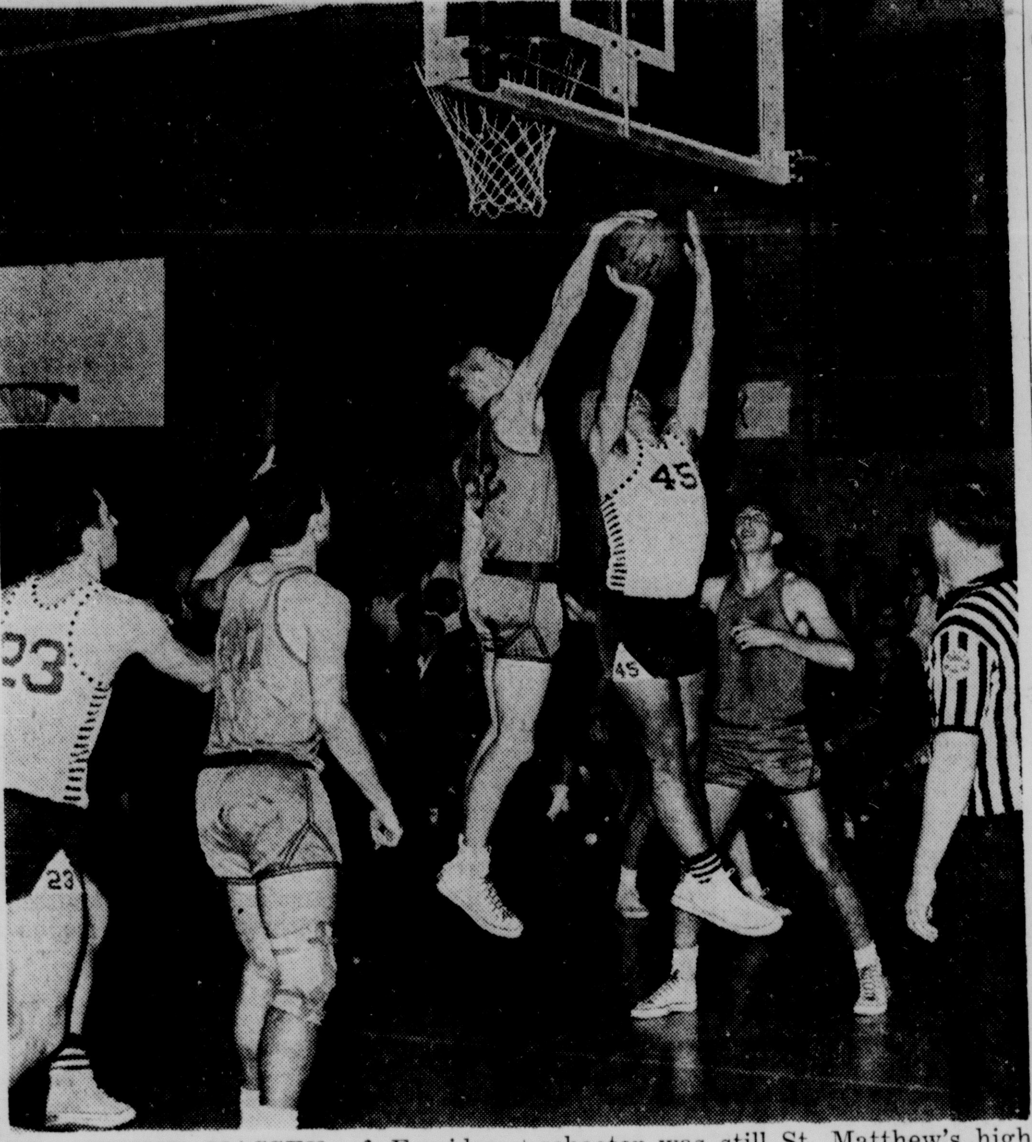

BIG TOMMY MASSEY of Ferriday (32) blocks this shot attempt by St. Matthew"s Richard Fontana (45) in last nights district 2-A game in the Irish gym. Though Massey stopped Fontana on this try, the Irish sharpschooter was still St. Matthew's high point man. Others in the action are Norman Many (23) of the Irish and John Richey (40) of Ferriday. (Staff Photo by Ben Bradford)

STAY UNDEFEATED IN 2-A

Ferriday Edges Irish In Overtime Tilt, 74-68

By RICK BRYAN
World Sports Editor

A classy Ferriday High basketball team, that seeminly couldn't lose, took an important district 2-A victory from a spunky St. Matthew's club that wouldn't give up, 74-68, in overtime here last night.

Never ahead, but tied any number of times, the fighting Irish of Coach Benny Hollis threw the game into overtime on a last second, desperation throw by Jim Shanas that covered three - quarters of the court to swish in the basket and not the score 62-62 just before the regular time ran out.

A screaming, wildly happy mob of Irish students swarmed Shanas on the court, threatening to crush the clutch - playing little junior who practices three - quarter length shots in his spare time.

But joy was short lived. With three Irish regulars out of the game, Richard Fontana, Norman Many and Joe Clements, the Bulldogs swept back with bevy of free shots that iced the game and gave the Bulldogs a commanding lead in the 2 - race with a 9-0 record. The Irish trail now with a 6-2 mark and ironically both losses have been to Ferriday.

Last night's defeat was a far cry from the 10 - point loss the Irish suffered in Ferriday however.

The Irish turned in a tremendous team effort. They were lead by the long range shooting of Fontana who ripped the nets for 24 points and contributed mightly on rebounding along with the tall Many. But the Irish got superlative efforts on both offense and defense from Clements who netted 16 points and little Zeke Zarro who contributed 14.

Of course victorious Bulldogs weren't without their stars. Vernon Alford, the ace Bulldog football star, canned 28 - points in leading Ferriday to the win. Fine supporting efforts came from Billy Frenette with 12 points, Red Walker with 11, John Richey with 10 and Tommy Massey with eight. Frenette and Walker, in particular, were tough with their crafty ball stealing tricks and the entire taller Bulldog crops was sharp off the backboards.

In the last analysis, the Bulldog win must be contributed to their work at the throw line. St. Matthew's lead in field goals, 29-23, but Ferriday cashed in on 28 of 41 charity tosses, while the Irish made eight of their 13.

The score was close through the early minutes of the first quarter with Ferriday holding a slim lead.

But with about four minutes left the Bulldogs began a flurry in which they scored eight straight points and moved to a nine-point lead 15-6 before Fontana hit a long jump shot with :55 left to make the first quarter 15-8 in favor of Ferriday.

The Irish raored back in the second quarter on some sharp distance shooting, narrowing the margin to two points with 3:20 left in the half and tying the score twice, once at 20-20 and again at 22-22 before Ferriday moved back in front to enter the dressing room ahead 26-24.

Ferriday came back after the half to move eight points ahead with 5:10 left in the period and moved back to a nine point lead just before the buzzer after the Irish closed the gap to five points late in the quarter.

Ferriday led 43-36 going into the last period.

Fighting back St. Matthew's came to within a single point four times in the first two minutes of the fourth before the Bulldogs ran away and took a seven point lead 55-48 with 3:30 left.

St. Matthew's closed the gap again, coming within two points 65-54 with 2:10 left.

At this point Fontana fouled out and was followed shortly by Clements.

Many tied the score 58-58 with two foul shots at 1:46 only to have the Irish lose it again seconds later 62-60.

St. Matthew's missed a number a crucial shots during this period. Then just before the game ended, when it looked like it was all over, Shanas got the ball and uncored his fantastic toss that traveled three-quarters of the court into the basket for the tie, 62-62.

In the overtime Ferriday went ahead, held leads of one to two points, then went into a freeze with a minute left and the score 68-66.

Many fouled out here and the Bulldogs coupled their stalling tactics with enough charity tosses to take the 74-68 win.

Ferriday also won a girls varsiy game 56-20 and the undefeated West Monroe freshman topped the Irish frosh 54-29 in two preliminary games.

Pete Cernigliaro scored 22 for St. Matthew's in the frosh game and Brewster and Ray Alexander got 21 spiece for West Monroe.

Ferriday (72)				
Alford	10	8	3	28
Massey	2	4	2	8
Richey	1	8	2	10
Walker	4	3		11
F'nette	6	5	0	12
Totals	23	28	8	74

St. Matthew's (68)				
F'tana	11	2	5	24
Zarro	7	0	3	14
Many	2	4	5	8
C'ments	8	0	5	16
Lasuzzo	0	1	2	1
Balsamo	0	0	2	0
Shanas	2	1	3	5
Totals	29	8	25	68

St. Matthew's	8	16	12	26	6—68
Ferriday	15	11	17	19	12—74

Bossier City Clips Ouachita Five, 31-30

Bossier City kept in the District 1-AAA race with a trim 31-squeeze over a fighting Ouachita team in a low scoring encounter here last night.

Big Carl Guinn paced the Lions with 14 points, the lowest he's made in his four game this year but it was good enough for high scoring honors for the night.

Foreman led Bossier City with 11.

The Bearkats led 22-21 at the half.

BOSSIER CITY (31)				
Forman	5	1-1	1	11
Jacobs	2	2-1	1	4
Thipen	1	2-2	5	4
Alexander	1	3-2	1	4
Reding	1	1-1	4	3
Misso	1	4-3	2	6
Totals	11	13-9	14	31

OUACHITA (30)				
Shipp	3	2-2	4	8
Traxler	0	0-0	1	0
Guin	4	7-6	0	14
Hudson	1	3-0	1	2
Edgar	1	5-4	3	6
Totals	9	17-12	9	30

Southwestern Nips Demons By 65-To 63

LAFAYETTE, La. (AP)—Southwestern Louisiana nipped Northwestern State 65-63 Friday night to remain in a two-way tie for the lead in the Gulf States Conference basketball race.

Both USL and Northeast Louisiana, which beat Southeastern Louisiana 74-52 Friday night, have 4-1 GSC marks.

NSC took the lead in the opening minutes but with the half only five minutes old USL forged in front. Then the lead swapped hands seven times before the Bulldogs moved in front to stay. USL led 35-32 at halftime.

USL was ahead by as much as 13 points in the second half before NSC whittled the margin in the closing minutes. Larry Simon collected 17 points for USL while Truitt Weldon got 18 for NSC.

DISTRICT 1-AAA WIN

Woodlawn Beats Rebel 5, 79-59

SHREVEPORT (Special) — Woodlawn jumped off an early lead and held it all the way to defeat West Monroe 79-59 in a 1-AAA basketball game here last night.

The Knights put five men in double figures to take the win, led by Jack Jones and Jim Kneipp with 17 apiece.

Gene Boney scored 17 to pace West Monroe scorers.

Woodlawn led 22-10 after one quarter.

Jerry Chapman and Bill Dorris were second behind Boney for West Monroe with 14 apiece.

Don Stephenson scored 12 for the Knights and Ron Mercer and Ron Graff added 11 apiece.

WEST MONROE				
Boney	4	9-9	4	17
Kent	0	0-0	0	0
Chapman	7	0-3	1	14
Hudnell	3	0-2	3	6
Dorris	5	4-6	3	14
Griggs	0	0-1	0	0
Wilkerson	1	0-0	0	0
Walker	1	2-3	0	4
Moore	0	0-0	2	0
Crowford	1	0-0	1	2
Totals	22	24-15	14	59

WOODLAWN				
Jones	8	1-1	3	17
Boering	1	1-1	0	3
Baxler	0	2-0	1	0
Graff	4	4-3	4	11
Walker	1	1-0	0	2
Kneipp	8	1-1	2	17
Martinez	0	3-3	1	3
Bass	0	2-1	1	1
Stephenson	6	0-0	0	2
Mercer	5	1-1	4	11
TOTALS	34	16-11	19	79

West Monroe	10	16	14	19-59
Woodlawn	22	23	15	19-79

Rochester Takes Hockey Victory

ROCHESTER, N.Y. (AP)—Bill Dineen scored two goals and assisted on another to lead the Rochester Americans to a 5-2 American Hockey League victory over the Providence Reds Friday night.

The win enabled the Amerks to regain a tie with Cleveland for second place in the Western Division.

Orland Kurtenbach scored both Providence goals, giving his team the lead twice.

He tallied at 7:18 of the first period to open the scoring, but Alex Faulkner scored for the Amerks at 12:37.

At 8:53 of the second period, Kurtenbach put the Reds on top again, this time while Rochester enjoyed a man advantage.

Northeast Beats SLC, 75 To 52

HAMMOND (Special) —Northeast State's determined Indians, playing one of their finest games of the season, made shambles out of a supposedly much - improved Southeastern team here last night, 75-52, in a Gulf States Conference contest.

The all - important victory keeps Coach Lenny Fant's Indians sitting pretty in the GSC race with a 4-1 record. The Tribe is 9-7 overall. Last night's loss was the fourth in six games for Southeastern in conference action and leaves them with a 6-10 mark for the season.

While the Indians were keeping their end of the GSC leadership fight in easy fashion, the Bulldogs of Southwestern, who are tied with Northeast for first, found things a little rougher against northeastern. But they did manage to eke out a 65-63 victory over the Demons to stay atop the conference race with Northeast.

The showdown for Northeast comes next Tuesday night when they host Southwestern in what could determine the winner of the GSC.

Last night Coach Fant, using his starting five nearly the entire game, got another, of what is now becoming a trade mark for the Indians, complete team effort to trample the Lions.

Lanny Johnson was at his best again last night after his worst game of the season, in points, East Texas Baptist last Monday. The senior marksman hit on eight field goal tries and five of five free throws for his game - leading 21 points.

But that is not the entire story of Northeast's success story last night. Not by a long shot.

There were also the likes of little Stuart Toms who popped in 15 points to take second place honors in the scoring parade; Jimmy Walker who popped in 13 and grabbed six rebounds; Robert "Bear" Cook who was invaluable with his terrific rebounding, both offensively and defensively, pulling down a total of 15; Bob Groves who chipped in nine points and eight rebounds; plus the entire bench — who was never quite a minute the whole game, and then came in the last few minutes and responded in championship style to keep the massacre going until the final whistle.

Southeastern got the opening tip - off and promptly scored. Northeast came back with a free toss to cut the lead to one. In the next three minutes the lead changed hands several times until Walker came through with a tip - in. The two pointer broke a 7-7 tie with only four minutes gone and gave the rampaging Indians a lead they never relinquished.

By halftime the Tribe had upped its lead to 38-27 and were finding out just how much fun it is to be a Lion killer.

The second half was all Indian and the final outcome shows just how mean fired up Indians can be.

After the Indians had once gotten underway in the second half, the closest Southeastern could get was 17 points in the waning minutes of the game.

James Cress provided about the only bright spot for the frustrated Lions, connecting for 12 points and also hauling in 12 rebounds.

Northeast led in both field goal and free throw statistics. The field goal statistics are far from anything phenomenal only 38.6 — but the reason is obvious when you notice that they got off 75 shots. In the free throw department the Tribe hit a fine 73.8 percentage.

Southeastern had 35.9 on the field goal chart and a very poor 35.2 percentage from the free throw line.

Aside from the all-out hustle, if a determining factor had to be given for the big win it would go to the spirited and aggressive defense the Indians played.

The entire game Northeast never quit "dogging" the Lions and both the shooting percentage of Southeastern and the final result it made.

Yep, this is one night the "king of beast" found out that a band of savages are no easy prey — especially in a basketball game.

NORTHEAST 75)	fg	ft	rb	pf	tp
Johnson	21-8	5-5	4	2	21
Walker	13-5	6-3	6	4	13
Cook	10-4	1-1	15	1	9
Groves	11-4	3-1	8	3	9
Toms	12-5	6-6	8	0	15
Linder	0-0	0-0	1	0	2
Varino	2-1	0-0	1	0	2
Salley	3-1	0-0	1	1	2
Snelling	2-0	2-2	1	0	2
Butler	1-1	0-0	1	0	2
Totals	75-29	23-17	50	12	75
SOUTHEASTERN (52)					
Thomas	10-5	3-1	7	1	9
Bowman	13-3	0-0	3	3	6
Cress	14-5	3-2	12	2	12
Link	4-1	1-1	7	1	3
Votaw	4-1	0-0	3	3	2
Waddell	9-4	1-0	1	2	8
Parker	5-3	5-1	6	2	7
Baker	2-1	0-0	1	0	2
Vickers	2-0	3-1	1	1	1
Gourrier	1-0	1-0	2	0	0
Totals	64-23	17-6	49	15	52

Score by halfs:		
Northeast	38	37—75
Southeastern	27	25—52

Officials — Knight, Browning

TAKE 63-41 WIN

Bearcats Defeat Neville Tiger 5

RUSTON (Special) — Leon Barmore scored 23 points to lead Ruston High to a 63-41 victory over Neville in an important district 2-AA basketball game here last night.

The victory dropped Neville to a 1-3 league mark and virtually ended the Tigers chance of taking even second in the district.

It was the Bearcats fifth consecutive district victory and their 24th in 25 games this year.

Butch Cerniglia was Neville high point man with 16 points, Charles Shuffield was second for Ruston with 17.

Ruston jumped off to a 19-14 first half lead, increased it to 36-38 at intermission and raced in the third quarter while Neville managed only five points.

The score at the end of three quarters was 53-33.

RUSTON (63)	fg	ft	pf	tp	NEVILLE (41)	fg	ft	pf	tp
Shuffield	7	3	2	17	Nolan	0	4	5	4
Cathy	0	7	4	7	Cern'g'a	5	6	0	16
Swear'n	3	3	5	9	Christn'n	1	3	2	5
Weath'by	1	0	1	2	Keith	3	2	5	8
Barmore	9	5	4	23	Segars	1	0	3	2
Fighpen	2	0	5	4	Kincaid	1	4	3	6
DeMoss	0	1	1	1					
Totals	22	19	22	63	Totals	11	19	21	41

SPORTS

College Basketball Scores

STATE SCHOOLS

Northeast 75, Southeastern 52
Southwestern 65, Northwestern 63
Centenary 76, Richmond 61

OTHERS

Montclair St. 89, Bowie St. 61
Ferris Institute 89, Mich. Tech 78
Penn 71, Yale 49
Virginia Tech 111, East Carolina 86
Cornell 89, Harvard 69
Princeton 74, Brown 70
Wake Forest 78, South Carolina 74
Dartmouth 65, Columbia 54
Ohio Northern 93, Tri-State 57
Denison 63, Hiram 59
Cedarville 111, Grace ND. 91
Troy, Ala 64, Jacksonville, Ala. 43
Virginia St. 77, Maryland St. 67
New York A.C. 86, Wesleyan 74
Brooklyn College 77, Pace 76
Chattanooga 100, Georgia State 45
Kentucky 81, Florida 69
Miami, Fla. 79, Stetson 70
American U. 84, Lafayette 72
NYU 77, Mt. St. Marys 59
St. Joseph's, Pa. 75, Xavier, Ohio 68
Wichita 79, Marquette 71
Sterling, Kan. 70, McPherson 68
Rio Grande 77, Huntington, Ind. 75
Mercer 87, North Georgia 63
Pratt 66, King's Point 61
Centenary, La. 76, Richmond 71
Fairmont 89, W.Va. State 80
Concord 91, Shepherd 67
W. Liberty 83, Glenville 82, overtime
Beckley 69, Davis—Elkins 68
Northeastern 76, Norwich 65
Bucknell 78, Rochester 69
Coast Guard 75, Bridgeport 56
Rochester Tech 78, Plattsburgh 69
Penn Military 80, Lebanon Valley 79
Bates 62, American Intl. 52
Oswego 77, Utica 65
Indiana, Pa. 102, Lock Haven 92
Erie Tech 71, Mohawk Valley 66
Mad.Fairleigh Dickinson 82, Del. Valley 65
Phila. Tech 103, Windham 78
Hudson Vall. 80, Alfred Tech 78, overtime
Frederick 81, Pembroke 52
Jamestown 76, Bismarck 67
Minot 85, Ellendale 61
South Dakota 77, North Dakota St. 74
Dana 78, Sioux Falls 72
Moorhead 68, Winona 43
St. Ambrose 80, Illinois Tech 72
Monmouth 86, Grinnell 70
Illinois State 94, E. Michigan 63
E. Illinois 79, No. Illinois 70
W. Illinois 81, Cen. Michigan 54
Ill. Wesleyan 86, Millikin 67
Wm. Jewell 61, Culver-Stockton 58
Harris, St. L. 88, Chicago Tchrs. 63
Greenville 95, Principia 69
W. Montana 96, Rocky Mountain 66
Utah 84, Wyoming 80
Colo. St. Coll. 69, West. State, Colo. 60
St. Benedict's, 88, Omaha 55
Tarkio 76, Drury 71
Colo. State U. 58, Montana 36
Brigham Young 98, Denver 73
Utah State 76, New Mexico 64
Ark. Tech 85, Southern State 69
Hendrix 46, Harding 41
Arkansas Tchrs, 81, Ark. College 62
McMurry 94, W. Texas St. 92
Kentucky Wesleyan 104, Tampa 78
Dillard 114, Stillman 72
Alcorn A&M 61 Tougaloo Southern 58
Brockport 85, St. Lawrence 77
Oneonta 99, Fredonia 73
Danbury State 63, New Paltz 55
Norfolk Wm-Mary 100, Bridgewater 81
Millersville 106, D.C. Tchrs 80
Wm. Carey 86, Jacksonville, Fla. 84, overtime
Ky. State 73, Wilberforce 72
UCLA 73, So. California 59
North Dakota 89, Morningside 81

Pro Basketball

Friday's Pro Basketball Results By The Associated Press

NBA

Philadelphia 129, New York 116
Syracuse 135, St. Louis 101

AMERICAN LEAGUE

Pittsburgh 108, Chicago 106

Packers Overrun Pistons 112-96

CHICAGO (AP) — The Chicago Packers defeated the Detroit Pistons 112-96 Friday night for their 11th victory of the season and their first in their last seven National Basketball Association starts.

The Pistons have beaten Detroit three times in seven games.

Walt Bellamy hit 35 points for the Packers and fouled out with three minutes remaining.

Woody Sauldsberry and Andy Johnson had 27 and 22 points respectively, in the balanced Hacker attack.

The lead was tied 12 times in the first 20 minutes. Sauldsberry scored two baskets to put Chicago in front to stay. The Pack lead 47-46 at halftime and in the third period increased its lead by 10 points.

Topping the Pistons was Bob Ferry with 20 points.

DETROIT	G	F	T	CHICAGO	G	F	T
Dukes	2	4	8	Bellamy	15	5	35
Egan	1	0	2	Davis	8	1	17
Ferry	9	2	20	Green	1	0	2
Howell	7	1	15	Johnsn	9	4	22
Jones	4	1	9	Leonard	2	3	7
Lee	2	1	5	Sauldsb'y	13	1	27
Moreland	2	3	7	Tyra	1	0	2
Ohl	8	0	16				
Scott	2	2	6				
Shue	3	2	8				
Totals	40	16	96	Totals	49	14	112

Detroit	23	23	24	26— 96
Chicago	22	25	33	22—112

Attendance: 1,181.

St. Joseph's, Penn Take Wins

PHILADELPHIA (UPI) — Junior Billy Hoy came off the bench Friday night to lead St. Joseph's to a 75-68 victory over Xavier of Ohio before 3,729 fans in the nightcap of a college basketball doubleheader at the Palestra.

Penn upset Yale, 71-49, in the opener to knock the Bulldogs out of a first place tie in the Ivy League. Cornell took the lead with a victory over Harvard Friday night which gave the Ithacans a 5-0 log.

Moore Ready To Defend Championship

LOS ANGELES (AP) — Archie Moore is ready to defend his share of the world light heavyweight championship against NBA middleweight champion Gene Fullmer, promoter George Parnassus said Friday.

Parnassus said the fight probably would be held somewhere in California after Moore's non-title match here March 30 with heavyweight contender Alejandro Lavorante of Argentina.

The date of the Moore-Lavorante fight was announced earlier Friday.

Archie could not be reached immediately for comment on the prospects of a title fight with Fullmer.

Parnassus said he brought up the idea of a Moore-Fullmer fight about a year ago. "I went to San Diego and spoke to Archie," Parnassus said, "and then talked to Fullmer and his manager, Marv Jenson. It was a lukewarm thing then.

"But, after Fullmer's great showing in his last title fight, when he beat Benny Paret, I started talking about it again. I went to New York for the boxing writers' dinner and Fullmer and Jenson were there. They were interested.

"Archie says he's ready and willing to meet Fullmer after the Lavorante fight."

Parnassus said he thinks the matter of money can be worked out without too much trouble.

He said the fight might be held as early as May. "San Diego is very much interested in the fight because that's Archie's hometown," Parnassus said. "But then Los Angeles is always good, and San Francisco is very hot about the fight. But in San Diego they're willing to go out of their way to get the fight."

Moore Wants Go At Gene Fullmer

SAN DIEGO, Calif. (AP)—Archie Moore said Friday night he wants to fight middleweight champion Gene Fullmer in a light heavyweight championship bout.

"I'm willing to fight Fullmer for the title after my fight with Alejandro Lavorante in March," Moore said.

He said he discussed the possibility with a Los Angeles fight promoter Friday but nothing definite was set.

LIQUORS
Lennie's "Monroe's ONLY DRIVE-IN Liquor Store"
1400 JACKSON ST.
On Highway 165 in South Monroe
EARLY TIMES 5th
JIM BEAM 5th
YELLOWSTONE 5th
$3.69
JACK DANIELS NO. 7 $4.99
VODKA OLD MR. BOSTON 5th $2.79

"THAT'S RIGHT, NO BITE!"
Says BOYD WILSON, owner of the 45,000-acre FALCON VALLEY RANCH, 27 miles north of Tucson, Arizona.
Mellowest, lightest Bourbon you've ever sipped—because the MELLOW-MASH Process (exclusive with Yellowstone) selects for you only the lightest, mellowest whiskey, leaves the heavier whiskey vapors behind.
MELLOW-MASH
Yellowstone
The Greatest American Whiskey
KENTUCKY STRAIGHT BOURBON, 86 PROOF & 100 PROOF BOTTLED-IN-BOND DISTILLED & BOTTLED BY YELLOWSTONE DISTILLERY CO., LOUISVILLE—OWENSBORO, KY.

LED BY STYRONS, PENNEL

15 Northeast Athletes Enter Coliseum Meet

Fifteen Northeast State athletes—headed by the Styron twins and John Pennel—compete in the Coliseum Relays in Montgomery, Ala, tonight.

Coach Bob Groseclose will enter thinclads in 11 events of the big indoor meet with the swift Styrons, Dave and Don, to compete in four. Pennel, who had not failed to clear 15 feet in three meets this season, will pole vault.

The Styrons will take another crack at world indoor records they matched last week in the Lubbock Invitational. Dave ran the 60-yard dash in 6.0 in a Lubbock preliminary heat to tie a world standard and brother Don, Dave's elder by about 24 minutes, sped over the 60-yard high hurdles in 7.0, also in a prelim, to match another record.

Dave will run the 60 again today and Don will run the 60-yard high hurdles. Don will also compete in the 60-yard low hurdles and both speedsters will run on Northeast's crack mile relay team. John Baker will lead off the mile relay team, to be followed by Randall Walker, Dave Styron and Don Styron. This foursome placed second in the Sugar Bowl meet with a 3:21.3 clocking.

Pennel, who vaulted 15-2½ at Lubbock, will be trying to exceed 15-4 in his event. He went 15-4 in Houston's Bluebonnet meet in the best performance of his career. He cleared 15-1½ in the Sugar Bowl Dec. 31 and went 15-½ in 1960.

Northeast's outstanding distance runner, Don "Buddy" Eiland, is scheduled to see his first action since finishing second in the Gulf States Conference cross country meet last fall. Eiland, GSC record holder in the 880 and mile, will run those two events tonight. His best time in the mile is 4:10.0.

Three other athletes — Tiffin Stone, Eugene Franklin and Tommy Edmonson — will open their Northeast careers in the meet. Stone and Franklin are transfers from Howard County Junior College in Big Springs, Tex., while Edmonson is a freshman from Baton Rouge.

Stone, from Shreveport, will compete in the shot put at Montgomery and will also toss the discus in outdoor meets. His best put is 47 feet and his best discus effort is 161 feet.

Franklin will high jump in today's meet and may also run the high hurdles. His best high jump is 6-1.

Edmonson, who tied for first in the triple-A pole vault last season, will broad jump and vault. His best vault is 12-11. He prepped at Istrouma High.

In addition to Eiland, other veteran Indian trackmen slated to see their first action of the season today are Owen Owen, Al Taylor, George Abbott, Jay Goldsmith, Bill Frye and Jack Williams.

Northeast entries and their events:

60-yard dash—Dave Styron, Jay Goldsmith.

60-yard high hurdles — Don Styron, Owen Owen or Eugene Franklin.

60-yard low hurdles—Don Styron, Randall Walker.

880 run — Don Eiland, Al Taylor.

Two-mile run — Bill Frye, Jack Willimas.

Mile run — Eiland, George Abvott.

Mile relay — John Baker, Walker, Dave Styron, Don Styron.

Shot put — Tiffen Stone.

High jump — Franklin.

Broad jump — Owen, Tommy Edmonson.

Pole vault — John Pennel, Edmonson.

RANDALL WALKER is slated to compete in two events, the 60-yard low hurdles and the mile relay, in tonight's Coliseum Relays in Montgomery, Ala. Walker, a junior from Hallsville, Tex., and 14 other Northeast State athletes will participate in the indoor meet.

JACKIE CUPIT, starting the day only two strokes out of the lead, explodes weakly from a trap at the 13th green at Tamarisk Country Club during the third round of the $100,000 Palm Springs Golf Classic Friday. The Longview, Tex., youngster then three-putted for a double bogie five. (AP Wirephoto)

Dickinson Takes P. S. Golf Lead

Littler Gains Tie For 2nd With Palmer

By BOB MYERS

PALM SPRINGS, Calif., (AP) — Gardner Dickinson took the lead at the 54-hole mark of the $50,000 Palm Springs Golf Classic Friday but two menacing threats — Arnold Palmer and U.S. Open champion Gene Littler, hovered over his shoulders.

In a round that saw the erstwhile leader, Stan Leonard, suffer severe putting indignities and blast himself 10 strokes off the pace with a 78, the 130-pound, 34-year-old Dickinson shot a 6-under-par 66 at the Indian Wells Country Club. It gave him a total of 200 strokes.

Just two strokes back, with 36 more holes to go in this third annual desert merry-go-round, were Littler and Palmer.

Littler stormed into contention with a 7-under-par 64 and Palmer came in with a sound 66 as both played the Thunderbird Country Club's par 71 course.

For Canada's Leonard it was a sad 47th birthday. His previous rounds of 65 and 67 gave him a two-stroke cushion, starting out this sunny day. But he three-putted five greens and at the finish he flipped his putter to a friend and said: "Be my guest."

Tied at 205 were Jay Hebert with a 66 and Jacky Cupit with a 71.

Sam Snead had his best round, a 67, for 208, while Jack Nicklaus, who surrendered his National Amateur title for the money trail, shot a 73 for 215.

South Africa's Gary Player recovered from Thursday's 74 with a 69 and a total of 212.

National PGA champion Jerry Barber took a horrendous eight on the par 4 fourth at Thunderbird and finished with a 79 for 227.

Veteran Cary Middlecoff's 66, his best round in some time, boosted him to the 209 bracket.

Dickinson, who hasn't won a major tournament since the Miami Beach Open in 1956, knocked in seven birdies and was in trouble on only one hole, where he took a bogey after landing in a fairway bunker. The one-time protege of Ben Hogan said: "I was putting beautifully and I was very pleased with my irons."

Palmer shot a steady 33-33 for his 66, which included five birdies.

Littler, who won the San Francisco International last week, had only one bogey hole. He missed the green at the sixth but the San Diegan's approaches and putting were excellent. His longest birdie putt measured 25 feet on the par 4 ninth.

It developed later that Snead almost scored a hole-in-one on the 225-yard 14th at Thunderbird, which would have netted the slammer the $50,000 hole-in-one bonus. Snead's iron shot hit the pin and bounced away 3 feet. He took two putts to get down for the par.

PALM SPRINGS, Calif. (AP)—Fifty-four-hole scores of the leaders in the $50,000 Palm Springs Golf Classic:

Gardner Dickinson	68-66-66—200
Gene Littler	67-71-64—202
Arnold Palmer	69-68-66—202
Jay Hebert	69-70-66—205
Jacky Cupit	69-65-71—205
Tommy Aaron	69-69-68—206
Neil Coles	68-67-71—206
Bo Wininger	72-68-67—207
Dick Mayer	71-68-68—207
Sam Snead	70-71-67—208
Tommy Jacobs	69-70-69—208
Bob McCallister	69-71-68—208
Ralph Blomquist	70-69-70—209
Rex Baxter	65-74-70—209
Al Geiberger	71-71-67—209
Max Evans	68-71-70—209
Wes Ellis	72-66-71—209
Cary Middlecoff	72-71-66—209
Stan Leonard	65-67-78—210
Jimmy Demaret	69-69-72—210
Mike Souchak	68-68-74—210
Billy Casper	72-69-69—210
Phil Rodgers	71-72-67—210
Bill Collins	68-70-72—210
Bob Goalby	77-67-66—210
Eric Monti	70-74-66—210
Jim Ferree	68-69-73—210
Claude Harmon	68-71-72—211
Dave Ragan	72-69-70—211
Jack Fleck	73-68-70—211
Mason Rudolph	72-69-70—211
Jim Ferrier	70-74-68—212
Don Fairfield	69-71-72—212
Dan Sikes	72-76-74—212
Mac Hunter	73-69-70—212
Dow Finsterwald	71-71-70—212
Gary Player	69-74-69—212

FOR EQUITABLE SEASON

Wild Life Group May Zone State

The Louisiana Wild Life & Fisheries Commission is taking "every measure of approach" to obtain an equitable waterfowl season in the state next winter, Director L. D. Young said here Friday.

"Drastic restrictions as we had this past season are not the answers to the maintenance and increase of the waterfowl population," Young declared.

Explaining that the commission selected an early season this past winter because of requests from South Louisiana where the most duck stamps are sold, the wildlife director said zoning would be the answer for the state.

"That of course would be a double headache for the commission, since you would have a problem in determining how the state should be zoned," he said.

The U. S. Department of the Interior has never zoned a state for waterfowl, which comes under federal regulation because it is a migratory species.

Commenting on the past 19½-day season that began in early November, Young said, "My personal thought is that the best season would have been a late season — taking the last day handed us in the framework and backing up from there."

"But I agree with the commission on the season that was selected, since about 85 per cent of the hunters in other parts of the state were satisfied," he explained.

Young added, "As far as the folks up here are concerned, I must admit that the season was lousy."

Backgrounding the waterfowl picture, Young explained that the Mississippi Flyway Council, like the other three flyway councils, merely serves as an advisory board to the U. S. Fish & Wildlife Service, which functions under the interior department.

"Louisiana, Arkansas, Mississippi, Tennessee and Alabama must hang together in the flyway," he said. "Our problems are similiar."

Since Louisiana gets about 60 per cent of all the waterfowl in the Mississippi Flyway, Young said the federal framework was unfair to the state.

"The framework was handed down following the council meeting at St. Louis where several other states wanted to close the season," he explained. "Because of their wishes, we were handed an unfair framework."

"We would be just as justified to ask that the Canadian goose season be cut in Missouri as the other states were in asking that our season be reduced," he added.

The flyway councils were organized because at one time the waterfowl seasons were set from a nation - wide basis. This was before flight studies began.

Once the flight studies began, the need for different seasons in the nation was recognized, Young said.

Young said the commission will send representatives to Washington to confer with the Louisiana delegation for assistance.

"We are taking every measure of approach to make the Fish and Wildlife Service award of our need for an equitable season," he stated.

Young, Assistant Director Richard Yancey and several of the commission's division chiefs were in Monroe yesterday after meeting with 10 Fifth District legislators here Thursday night to discuss the conservation program.

The wildlife officials were in Bastrop last night for a meeting with members of the Morehouse Parish Police Jury, Sheriff E. L. (Red) Hinton and sportsmen on the future of the Terzia Refuge.

When to Fish or Hunt

SOLUNAR TABLES

by John Alden Knight

The schedule or Solunar Periods, printed below, has been taken from John Alden Knight's Solunar Tables. Plan your days so that you will be fishing in good territory or hunting in good cover during these times if you wish to find the best sport that each day has to offer.

Begin these times as shown and last for an hour and a half or two hours thereafter. The minor periods first listed for morning and afternoon, are of somewhat shorter duration.

	A.M. Minor	A.M. Major	P.M. Minor	P.M. Major
TODAY	3:45	9:55	4:10	10:20
TOMORROW	4:30	10:40	4:55	11:05

SAYLORS AND COMPANY

Bulldogs To Host Arkansas Tonight

RUSTON (Special) — Kenny Saylors, the nation's No. 1 small college scorer, and his Arkansas Tech teammates take on Louisiana Tech here tonight in a rematch. The high scoring Arkansas machine downed Tech 93-86 last week in Russellville in a fast break battle that was pleasing to the crowd.

Saylors, scoring at 32.2 point per game clip, wound up with 27 against the Bulldogs in the first meeting. He had only six at halftime, but bombed the nets for 21 after intermission. The Wonder boys are in the thick of the Arkansas Intercollegiate Conference race as usual with a 7-2 record. The Techman from Ruston are only 2-12 for the campaign, but 2-2 in the muddled up GSC race.

Joe Abendroth, the Shreveport sophomore, continues to pace the Louisiana club in both scoring and rebounding. Abendroth has a 15.9 point per game average and 7.8 rebounds per tilt.

Some of the younger players have been seeing more action in recent games for the Bulldogs. Ray Penny, Coushatta frosh; Jerry Hood, Ruston freshman, and Robert Bretz, Ruston frosh, have all turned in good performances.

Butch Miller, Jackson, Miss., sophomore guard, has turned in excellent performances in recent games.

Syracuse Tops Hawks; Petit Nets Only Ten

UTICA, N.Y. (AP) — Syracuse slapped a solid defense on St. Louis' top point-makers, Bob Pettit and Cliff Hagan, and romped to a relatively easy 135-101 National Basketball Association victory Friday night.

Pettit and Hagan were held to 10 points each—far below their average—by the defensive maneuvers of Joe Roberts and Johnny Kerr, who kept them out of position most of the night.

The Hawks managed a 36-34 lead at the end of the first period, but Syracuse's well-spread attack began clicking in the second quarter. The Nats outscored St. Louis 37-20 over the period and it wasn't close again.

Hal Greer put on an outstanding show for the Nats, scoring 38 points in 37 minutes. Eight other Syracuse scorers broke into double figures.

But one of the top shows was put on by Roberts, who had the task of guarding Pettit. The St. Louis ace, who averages almost 30 points a game, was forced out of position time and again and hit only four of 19 field goal attempts. Hagan connected on five of 14.

ST. LOUIS	G	F	T	SYRACUSE	G	F	T
Cabie	4	3	11	Bianchi	4	2	10
Ferrari	6	0	12	Costello	1	0	2
Foust	3	5	11	Gambee	3	4	10
Hagan	5	0	10	Grab'ski	5	0	10
Hill	2	1	5	Greer	17	4	38
Lecour	7	6	20	Halbrook	4	4	12
McMillan	8	3	19	Kerr	5	7	17
Pettit	4	2	10	Neumann	6	3	15
Sims	1	1	3	Roberts	5	0	10
				Shaffer	5	1	11
Totals	40	21	101	Totals	55	25	135

St. Louis	36	20	24	21—101
Syracuse	34	37	28	36—135

Attendance: 2,500.

Prinston Outlasts Brown In Ivy Win

PRINCETON, N.J. (AP)—Pete Campbell scored 24 points Friday night to lead Princeton to a 74-70 Ivy League basketball victory over Brown.

Campbell poured in 10 field goals on driving layups and jump shots. He put the Tigers ahead to stay at 14:50 of the first half, 30-29.

Connell, Creed Tied For First In National Play

MIAMI BEACH, Fla. (AP) — Former National Amateur champ Deane Beman and Mrs. Ann Casey Johnstone blew their four-stroke lead in the National Mixed Foursome Golf Tournament Friday and two other couples moved into a tie for the lead.

Dudley Wysong of McKinney, Tex., and defending champion Barbara Williams of Richmond, Calif., posted a 71 to share the lead with Truman Connell, Jupiter, Fla., and Clifford Ann Creed, Alexandria, La., at 219.

Connell and Miss Creed fired their second straight 72 in the third round, for a 220 total.

Beman and Mrs. Johnstone were six strokes over Thursday's 71, which had given them a comfortable margin.

The Connell-Creed duo has been the steadiest team in the tournament, with exceptional tee-to-green play.

Recreation Basketball

CHURCH A LEAGUEU U

St. Joseph's 45, West Monroe Baptist 26
St. — Bruscato 19; W.M. — Johnston 9
Temple 44, Trinity 32
Tem — Welch 15; Tri — Fletcher 11
College Place 52, Liberty 45
C. P. — McGowan 23; Lib — Bill Calhoun 18

LEE GIRLS

Cardinals 24, Yankees - 2
Car-Shaver-15; Yan-Peal-2
Braves-12, Orioles-8
Bra-Parrish-8; Ori-Zolarin-6
Red Sox-4, Cubs-2
RS-Nolan-3; Cubs-Phillips-2
Phillies-5, Indians-2
Phi-Spargo-Burt-2 each; In-Masur-2
Giants-15, Dodgers-5
Gi-Ruddick-9; Dod-Clay-3

CHURUCH B LEAGUE

First Baptist-57, Winnsboro Road Baptist-20
FB-Carlile-17; Winn-Barnes-14
Fellowship-44, College Place-24
Fel-J. Jones-17; CP-Causey-12
Central-31; New Chapel Hill-25
Cen-Neuman-1s; NCH-Joiner-13

At Howard Griffn . . .
EARLY BIRD SALE!
Continues thru Sat. Feb. 3
FISHERMEN!
At last, something new for you in a flat bottom fishing boat! The only real improvement in fishing boats for over 25 years.
Deluxe Bow Duracraft
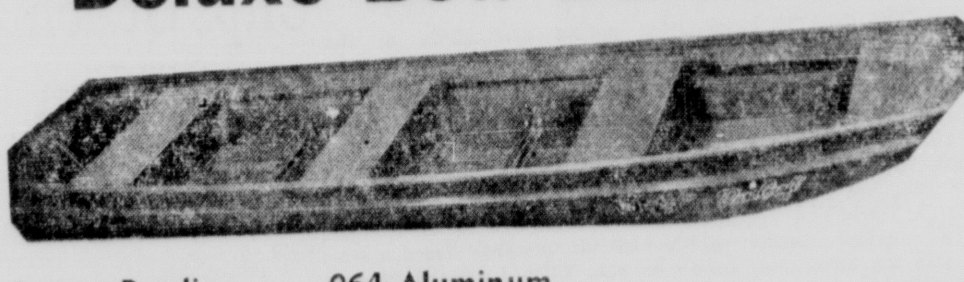
Patent Pending . . . .064 Aluminum.
Wonderful new deluxe bow created by Duracraft for 12' and 14' fishing boats. This new modified V-bow is a departure from the old conventional square end. Adds greater strength . . . eases through high waves without pounding.
12 ft. model-Reg. $175 Early Bird Sale 139.50
$5 Holds In Layaway til Spring — Terms To Suit Your Budget
SUPER SPECIAL!

12 Ft. Sq. End OUACHITA — New Improved Model - Reg. $149.50 — Early Bird SALE. . . 99.50
These Prices Good Thru Feb. 3
WANTED! Used Outboard Motors
Highest trade-in prices offered NOW! Try us and see!
HOWARD GRIFFIN
700 SOUTH GRAND

THE NEW '62 Johnsons ARE HERE
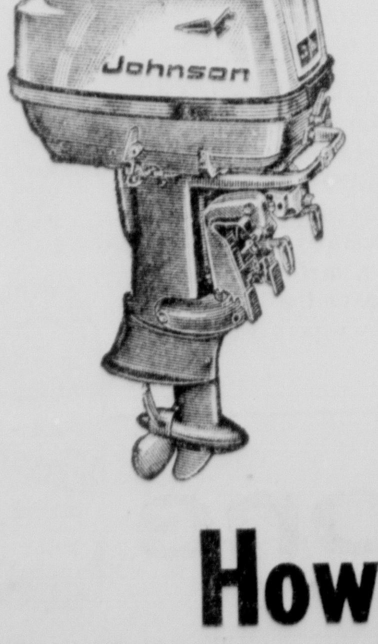

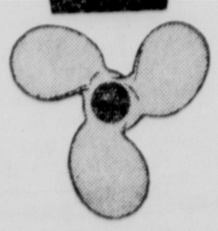
LONG TRADES! LONG TRADES! LONG TRADES! LONG TRADES!
WANTED! USED OUTBOARD MOTORS
Highest trade-in prices offered NOW! Try Us And See!
Let us give you a Demonstration Ride....
with NEW ELECTRAMATIC DRIVE
Howard Griffin
700 SOUTH GRAND

Area Basketball

Holly Ridge Meet

HOLLY RIDGE (Special)—The Holly Ridge high school invitational Basketball tournament enters its final rounds today, with the boys' semi-finals beginning at 1 p.m. and concluding with the finals tonight.

In yesterday's action, Charlie Gammill pumped in 33 points to lead Rayville to a 60-46 victory over Tallulah. Leonard Newman was high for the losers with 15.

Epps' quintet defeated Delhi, 61-40. Lewis Cleveland looped in 20 points for Epps while L. E. Clifford hit 16 for Delhi.

Johnnie Green poured in 24 points to carry the Lake Providence sextet to a 47-19 win over Start. Ginger Traxler was high for the losers with 10.

Lake Providence's boys clash with Epps at 11 a.m., and Holy Ridge meets Rayville at 12:15 p.m.

The finals are slated for 7 and 8:15 p.m.

Beekman Elementary

BASTROP (Special) — The Beekman Elementary basketball tournaments enters its final rounds today with semi - final play beginning at 9:30 a.m. and concluding with the finals at 7 and 8 p.m.

The girls semi - finals feature Beekman vs. Collinston at 9:30 a.m. and Swartz vs. Goodwill an 11:30 a.m. Boys' semi - finals pit Bonita against Beekman at 10:30 a.m. and Bastrop vs. Swartz at 12:30 p.m.

Consolation finals unreel at 5 and 6 p.m.

In yesterday's girls' action Guinn netted 21 to carry Swartz to 45-16 victory over Bernice.

Collinston clipped Mer Rouge, 31-21 and Goodwill beat Bastrop, 23-16.

In boys' games, Bonita downed Sterlington, 34-22, Swartz mauled Bernice, 64-9, Bastrop defeated Fiske Union, 40-18, and Beekman beat Oak Ridge, 34-24.

Franklin Parish

WINNSBORO (Special) — The Franklin Parish basketball tournament concludes today, with the semi - finals beginning this morning and climaxing with the finals at 7 and 8 p.m.

Boys' semi - final play features Ogden vs. Gilbert at 11 a.m. and Baskin vs. Wisner at 1:45 p.m. Girls' semi - finals pits Ogden vs. Crowville at 10 a.m. and Baskin vs. Winnsboro at 12:30 p.m.

Four boys games were played yesterday. Baskin defeated Crowville, 62-25, Gilbert downed Central of Delhi, 71-44, Wisner edged Winnsboro, 37-24, and Ogden outscored Ft. Necessity, 55-47.

Ouachita Jr. High

The Ouachita junior high school basketball tournament concludes today with semi - final games starting at 10 a.m., consolation finals beginning at 5 p.m. and championship finals getting underway at 7 p.m.

The semi - finals match Ferriday girls vs. Ouachita at 10 a.m., Ouachita boys vs. Ferriday at 11 a.m., Jena girls vs. Log Town, 12 noon, and West Monroe boys vs. Jena at 1 p.m.

Yesterday's action in the girls' division saw West Monroe lose one to Jena, 24-15, Log Town down Calhoun, 30-16. Ouachita defeta Delhi, 26-14, and Ferriday out - point Woodlawn, 11-9.

In boys' action, Ouachita defeated Eros, 33-14, Jena maul Log Town, 46-3, West Monroe, defeat Calhoun, 31-10, and Ferriday down Rayville, 35-15.

Spearsville Wins

DUBACH (Special) — Spearsville toppled Dubach 72-53 here last night on the 43 point scoring of Joey Barron. Green hit 18 for Dubach. The win clinched the North half of district 3-B for the winners.

Spearsville won a 75-52 girls victory.

Calhoun, 43-42

CALHOUN (Special) — Calhoun downed the Quitman boys 43-42 here last night with James Futrell getting the game winner in the final 10 seconds.

Eugene Norred led all scorers with 17 and Paul Thompson got 11 for Calhoun.

Quitman won the girls game [illegible]-33.

Eros, 70-48

EROS (Special) — Eros raced to an easy 70-48 win over Chatham here last night to advance to an 8-1 district 6-C mark.

Bobby Harper and Emniel Bough paced the win with 12 points. Ray Kennedy got 19 for Chatham.

Chatham won the girls game 31-25.

Jonesboro Jr. Tourney

JONESBORO (Special) — Four games were unreeled here last night in the annual Jonesboro-Hodge Junior Basketball Tournament.

Jonesboro's ninth graders claimed two of the four wins, downing Winnfield 40-17, and topping Atlanta, 53-44.

In the other game, Ruston stopped Atlanta 25-18 in an eighth grade game and Quitman got by Chatham, 31-22.

Semi-final action begins at 10:00 o'clock this morning, and consolation play starts at 4:00.

Eighth grade finals will get underway at 6:30 tonight and the ninth grade finals will follow at 7:45.

Simsboro Takes Two

CHOUDRANT (Special) — Simsboro eased by Choudrant, 51-44 here last night in a non-conference varsity tilt, and also took the "B" game, 65-31.

Alexander got 13 to lead Simsboro in the varsity, while Ford had 16 for Choudrant.

In the "B" game, Duddy and Posey popped in 13 for the winners and Brooks got 12 for the losers.

Fair Park, 57-48

SHREVEPORT (Special) — Fair Park topped Bastrop 57-48 in a 1-AAA game here last night.

Charles Beasley and Jimmy Pruett scored 10 apiece for Fair Park and Floyd Murry got 15 for the Rams.

Sikes Keeps Winning

SIKES (Special) — Sikes' Eagles race over Kelly, 61-31, here last night in a District 6-C basketball contest. The victory gives the Eagles a 9-1 districk mark and keeps them tied with Eros for the conference leadership. Each team has lost only to the other in district action. Sikes is 24-9 for the year.

Johnny Thompson poked in 17 for the winners, and Bernard Dunn had 10 for Kelly.

Kelly's sextet to a thrilling overtime contest from Sikes' girls, 38-37, in the preliminary.

Snell Keeps Record Pace In New Mark

CHRISTCHURCH, N.Z. (Sat.) (AP)—Peter Snell, who bettered the world mile record last week, ran the fastest half mile in track and field history Saturday. The 22-year-old New Zealander was timed in 1 minute, 45.1 seconds—clipping 1.7 seconds off the world mark set by Tom Courtney of the United States.

In the process, Snell bettered the world 800-meter record with a time of 1:44.3.

Snell last Saturday ran the mile on a grass track in 3:54.4—one-tenth of a second under the world record of 3:54.5 set by Australia's Herb Elliott.

He ran the half mile on a composition track at Lancaster Park, considered the fastest in New Zealand.

Snell won the 800-meter gold medal in the Rome Olympics but reached his peak this season.

Before the race, he said: "I feel if I am going to get the half mile record, I should [illegible]. I am not sure how much the mile record took out of me, but I know I am definitely fitter than ever before."

Barry Robinson, New Zealand's Olympic quarter-miler and a late entry in the half-mile, led Snell around the first lap in a fantastic 50.5 seconds.

Two Americans, former Stanford star Ernie Cunliffe and Jim Dupree of Southern Illinois U., the AAU 880-champion, were in the race against the flying New Zealander.

Courtney, former Fordham University star from Livingston, N.J., set his record at Los Angeles, May 24, 1957. The record for 800 meters had lasted more than six years. Roger Moens of Belgium set it at Oslo on Aug. 3, 1955.

The powerfully-built, smooth-running Snell had come within three-tenths of a second of Courtney's mark—clocking 1:47.1—only two days before he set his mile record last Saturday.

Dupree was second in 1:49 flat.

Pandemonium reigned when the announcement was made of Snell's magnificent feat. It was a fantastic race from start to finish.

Paced by countryman Robinson in lane one, Snell was content to run into second place for the first quarter, trailed by Dupree.

At the turn out of the straight lap for the second quarter, Snell, running effortlessly, passed Robinson and drew away by 100 yards.

Dupree attempted to close the gap but was outclassed.

Third place went to John Bork, now a student at Miami, Ohio, University, in 1:53.5.

Centenary Tops Richmond Five By 76-61 Count

RICHMOND, Va. (AP) — Centenary's basketball team outlasted Richmond's pressing defense in an exciting final six minutes here Friday night and downed the Spiders, 76-61, for its 13th victory of the season.

Dale Van Bibber had 23 points to pace the Gents, who led virtually all the way but had to stand off numerous Richmond comebacks down the stretch.

Danny Higgins and sophomore John Vaughan each scored 19 points for Richmond, which lost its 13th game in 18 starts and its fifth in succession.

Richmond took an early 9-5 advantage, but Centenary came back and took the lead for keeps at 25-22 with 7:45 remaining in the opening half on three hook shots, a foul conversion, and another hook by Van Bibber.

After intermission Centenary forged an 11-point lead at 44-33 but Richmond first closed to three points at 48-45 and then shaved the Gents' advantage to a single point at 56-55 with 9:12 left.

Catahoula Rally

HARRIONSBURG (Special) — The Catahoula Parish basketball tournament draws to a close today, with semi - final action beginning at 8 a.m. and finals getting underway at 12:30 p.m. and continuing straight on through until the varsity finals at 7 and 8:15 p.m.

In yesterday's varsity boys' games, Harrisonburg defeated Block of Jonesville, 63-51, and Sicily Island downed Enterprise, 83-75. H. C. Lewis looped in 26 points for Enterprise and Albert Krause collected 23 for Sicily Island.

Harrisonburg's B team rolled over Central of Larto, 76-48.

Enterprise's junior boys clipped Sicily Island, 27-24.

Boys' elementary tilts saw Block maul Manifest, 58-4, and Harrisonburg wax Central, 30-29.

In the girls' division, Sicily Island's varsity sextet defeated Central, 42-23.

Harrisonburg's B team sextet edged Block, 31-26, while Enterprise rolled over Sicily Island, 41-8 in another B tilt.

Girls' elementary action saw Central down Block, 19-10, and Enterprise maul Manifest 25-9.

Harrisonburg has already advanced five teams to finals, and the other three teams are in semi - final matches.

West Monroe Tourney

West Monroe's Junior Chamber of Commerce Elementary cage meets enters the final round today.

Semi - finals will begin at 10:00 this morning and finals will be played tonight.

Girls finals start at 6:30, and the boys finals follow at 7:30.

In yesterday's boys action, Mitchell stopped Kiroli, 33-12; St. Paschals ran over Lenwel, 34-8; and Ransom topped Crosley, 32-13.

In girls play, Mitchell beat Kiroli, 13-8, and St. Paschals out scored Lenwil, 10-8.

Jena Tourney

JENA (Special) — Six games were played yesterday in the Jena High School cage tournament.

In the boys' division, Jena downed Columbia, 59-46, LaSallel clipped Pollock, 36-33, and Byrd won over Dry Prong by forfeit.

In the girls' action, Jena nipped Neville, 64-57. Edwina Skrable ripped the nets for 35 while Carolyn Courson led Neville with 31.

Dry Prong defeated Pollock, 61-41 behind Rita Slayter's 26 point effort.

Colfax waxed Georgetown, 45-18, and Elizabeth edged LaSalle 33-27. Pam Sirman scored 30 of Elizabeth's total.

Linville Tourney

LINVILLE (Special) — Linville's sextet meets Marion at 1 p.m., Bernice's girls tangle with Sterlington at 2:10 p.m. and Bernice's quintet clashed with Farmerville at 3 p.m. in the semi-finals of the Linville high school basketball tournament today.

The girls' finals begin at 7 p.m. and the boys' championship game follows at 8 p.m.

In yesterday's boys' action, Jerry Allen looped in 29 points to carry Pineville to a 67-39 victory over Huttig, Ark.

Kermit Pillgreen collected 28 points to lead Bernice to a 64-48 win over Collinston, and Sterlington defeated Linville, 51-33.

Sue Bolding ripped the nets for 27 points to guide the Bernice sextet to a 42-41 win over Huttig.

Other girls' games saw Sterlington down Farmerville, 35-25 and Marion defeat Collinston, 46-15.

Oak Grove, 52-47

KILBOURNE (Special) — Oak Grove boys topped Kilbourne 52-47 here last night. Scotty Hendrix scored 16 for Kilbourne and Butler got 18 for Oak Grove.

Kilbourne won a girls game 45-44 with Donna Edwards hitting 21 - points for Kilbourne. Linda Bowen got 18 for Oak Grove and Delancy 16.

'Cats Catch Up And Win Over Florida

GAINESVILLE, Fla. (AP) — Kentucky kept its poise when trailing by as much as 10 points and the second-ranked Wildcats won their 15th straight basketball game Friday night, 81-69 over Florida.

Substitute Allen Feldhaus helped regulars Larry Pursiful and Scotty Baesler spark a second-half comeback with jump shots over Florida's effective zone defense.

Pursiful was top scorer with 26 points, hitting a dozen jumpers.

Cotton Nash, 6-foot-5 Kentucky sophomore who leads the Southeastern Conference in scoring, was shackled by Florida's 6-8 Cliff Luyk but a free throw parade in the late stages gave Nash 16 points—equaled by Feldhaus.

Florida delighted the capacity 7,000 crowd with a scrappy first half. The Gators hit with regularity and outbattled the Kentuckians, who had little success pentrating the Florida zone.

KENTUCKY	G	F	T	FLORIDA	G	F	T
Roberts	0	1	1	Stokes	2	0	4
Burchett	2	3	7	Barbee	4	1	9
Nash	4	8	16	Luyk	8	6	22
Pursiful	12	2	26	Bales	4	1	9
Baesler	5	5	15	Merchant	3	2	8
Feldhaus	7	2	16	Morrison	8	1	17
				Cody	0	0	0
Totals	30	21	81	Totals	29	11	69

Halftime: Florida 43-39.
Attendance: 7,000.

OUACHITA LINEMEN work two on one while coach Pat Patterson takes a close up look during Lion spring football practice at the school. Approximately 100 boys turned out for the drills which started January 22. (Staff Photo by John Fogleman)

SMASHES MAGIC MARK

Marine Pole Vaulter Hits Record; Over 16 Feet

By ED CORRIGAN
Associated Press Sports Writer

NEW YORK (AP)—John Uelses, a handsome German-born Marine from Quantico, Va., smashed the magic 16-foot pole vault barrier Friday night when he cleared 16-¼ in the Millrose Games in Madison Square Garden. But a half hour after his feat, a shadow was cast on it.

"The crossbar was knocked down by a photographer before we had a chance to remeasure it," said AU chief Dan Ferris. "The rules require that we remeasure all records. It will be up to the AAU records committee to decide whether it is an indoor record."

Shrugged Uelses:

"So I'll do it another time."

Thus along with the 4-minute mile, the 7-foot high jump and the 27-foot broad jump another "impossible" barrier went into oblivion.

The crowd of more than 15,000 watched hushed as Uelses, who never got over 15 feet until a year ago, raced down the runway on his first try.

His fiberglass pole caught exactly right. It bent almost in half as he soared up and up. Over he went with room to spare and a mighty roar went up from the throng.

It was just 20 years ago that Cornelius Warmerdam cleared 15 feet for the first time, then considered the ultimate.

Uelses stole the show from Gary Gubner, a towering 255-pound New York University sophomore who broke the indoor shotput record with a heave of 63-10¼.

Only last week, the German-born Uelses broke Don Bragg's indoor mark of 15-9½ in Washington when he got over 15-10¼. At that time, he promptly predicted he would make the magic 16-foot mark before long.

It took him just a week.

Since it was made indoors, it cannot be accepted as a world record, however.

Uelses' 15-10¼ record also equalled the pending world outdoor mark of George Davies. However, the International Amateur Athletic Federation does not recognize indoor records.

The 24-year-old Uelses was born in Berlin and came here when he was a tyke. He was graduated from high school in Miami, Fla., and attended the University of Albama for one year before joining the Marines.

"This was a hard night's work," he said happily when it was all over. "I feel a little tired in the legs."

Uelses stands 6-1 and weighs 170 pounds.

"But," he said, "I hope to get down to 165 without losing any of my strength before the season is over."

How high can he go?

"Well on a good night I think I can go 16-4 or 16-5."

Ironically, he almost went out at 14-6 when he missed on the first two tries. Then he went 15, 15-4 and 15-8 before his record breaker.

As for Gubner, the 19-year-old muscleman got off his record throw on his sixth and final try.

Peter Close of the New York A.C. barely won the Wanamaker Mile in 4:08.6. Close and Tom Sullivan, a Villanova freshman made their moves together going around the final turn.

At that time, Close was about three yards back of leader Cary Weisiger of the Quantico Marines. Sullivan was another five yards back of Close.

They hit the finish line almost together. Weisiger was awarded second in 4:08.7 and Sullivan third in 4:08.8.

NEW YORK (AP) — Summaries of the Millrose Games Friday night.

16-pound shotput—1, Gary Gubner, N.Y.U. 63-10¼ (indoor record; old record, 63-1½, by Parry O'Brien, Los Angeles, Jan. 21, 1961). 2, Ed Kohler, Fordham, 56-3. 3, Jerry Monkofsky, Grand Street Boys, 54-10½. 4. Joe Marchiony, New York A.C., 54-5½.

880—1, Jerry Siebert, Berkeley, Calif., 1:54.1. 3, Frank Tomeo, Fordham, 1:54.1. 4, Jim Brown, N.Y.U. 1:54.5.

60-high hurdles—1, Hayes Jones, Detroit, Mich. 2, Russ Rogers, Maryland St. 3, William Johnson, College Park, Md. 4, Mike Herman, Grand St. Boys. :07.2.

60-6. dash—1, Frank Budd, Villanova. 2, Herb Carper, Santa Barbara, Calif. A.C. 3, Wilton Jackson, Philadelphia Pioneer Club. 4, Paul Drayton, Villanova. :06.1.

600-1, Jack Yerman, U.S. Army, 1:11. 2, George Kerr, Champaign, Ill., 1:11.4. 3, Don Webster, Vilalnova frosh, 1:11.5. 4, Dick Edmunds, Quantico Marines, 1:11.6.

Rens Takeover First In ABL Eastern Division

CHICAGO (AP) — The Pittsburgh Rens vaulted past the Chicago Majors into first place of the Eastern Division of the American Basketball League Friday night with a 108-106 victory in Chicago Stadium.

The triumph was not decided until the final seconds of play. Jim McCoy sank the first of two free throw attempts with three seconds remaining. He missed the second and a jump ball was called.

PITTSBURGH	G	F	T	CHICAGO	G	F	T
Wash'ton	3	2	8	Price	0	0	0
Hawkins	8	8	24	Coleman	3	1	7
Bolyard	2	9	16	F'patrick	1	0	2
Rollins	2	5	18	Gibson	5	1	11
Mangham	9	0	18	Turner	9	3	21
McCoy	3	1	7	Wessels	6	9	21
Kirk	0	0	0	Clifton	0	0	0
Curtis	7	3	17	Wilkinson	4	6	17
				Jackson	3	3	15
				Whitney	6	0	12
Totals	34	28	105	Totals	37	23	106

3-point FGS—Rollins 3, Bolyard; Wilkinson, Jackson 2.

Pittsburgh	29	29	23	27	—108
Chicago	28	26	24	28	—106

Attendance: 20,482.

MIKE MILHOLLAND

Tulane Cage Star Not Readmitted

By ED TUNSTALL

NEW ORLEANS (AP) — Tulane University dropped its brightest basketball prospect — sophomore sensation Mike Milholland — from school Friday.

The 19-year-old Bluffton, Ind., native, who is among the top two dozen scorers in the Southeastern Conference with a 14.4 points per game average, promptly rapped Tulane for "its lack of sympathy and understanding."

MIKE MILHOLLAND

Tulane refused him readmission to the spring term, Milholland said, because of poor grades.

"Nobody is to blame for the poor grades but me," Milholland said in an exclusive interview. "I didn't hit the books nearly as hard as I should have."

"But the university, particularly the advisors to student athletes —could have been lots more helpful to me and to other students, too, for that matter."

The loss of Milholland, a forceful performer under the backboards in addition to his scoring talents, deals a severe blow to Tulane hopes. The Greenies are 10-2 on the season, but the bulk of their SEC games still lie ahead.

With two victories in as many SEC outings, the Green Wave faces Mississippi Saturday night and Mississippi State's defending conference champions Monday.

Milholland, a pair of piercing blue eyes directing his quiet voice, said he applied for readmission and was given two alternatives by Dean William Peery of the arts and sciences college:

To agree by letter to carry 16 semester hours and make a nearly straight "A" average; or

To drop out of school voluntarily without any notation of being refused readmission made on his transcript and receive a letter of recommendation to other colleges. I didn't have much of a choice did I?" Milholland asked his interviewer.

"There's no one to blame for my failing but me," he said. "I'm not blaming Tulane for that. But Tulane has a 'don't give a damn' attitude about athletics, and towards students in general.

"Instructors in almost every department could be a lot more helpful," he continued. "I know only a few of them gave me any individual advice or concern. Students in general just rock along mostly by themselves. And Tulane's attitude—at least from my impressions—is that there are just two classes of students, good or bad. There's nothing in between."

Milholland, who spoke without apparent malice "and certainly I won't steer anyone away from Tulane," said athletic advisors consider athletes "just statistics, more or less."

"Look, let's face it for what it's worth," he said. "The better part of college students are far from mature and they need lots of guidance.

"I came from a wonderul home with a large family," he went on. "My parents didn't have time to counsel me in my studies. My father had to earn a living for us.

"You can see I needed counsel and guidance, and I came from a good home," he said. "What about the kids—and there are lots of them on this campus and others—who come from broken homes and are really mixed up.

"Well, I didn't get that advice. My athletic counsel was a source of information, all right, but not guidance. And how can just two men guide or counsel all of the university's athletes?"

The Tulane coaching staff, he said, "has been wonderful to me and given me, and other players too, worlds of help. But where does the university itself come in? There certainly should be some help and direction from the top."

TRIANON LOUNGE

Your Favorite DRINKS

Now Under
NEW MANAGEMENT
Open 10 AM 'til Midnight
Facilities For Private Parties
PACKAGE GOODS AT POPULAR PRICES
MARK W. WHITFIELD, MGR.
We invite you to visit us soon
3221 Louisville Ave. Phone FA 2-9120

★ TRUCK LOAD SALE ★
35,000 POUNDS OF AMERICA'S
FINEST FENCE
HURRICANE FENCE COMPANY
"The Largest Independent Fence Company in the U.S.A."
ONLY 88¢ PER FOOT INSTALLED
TERMINAL POSTS AND GATES EXTRA – NO DOWN PAYMENT
FREE ESTIMATES – 36 MONTHS TO PAY
Sold And Installed By:
LANE WILSON SEED CO.
113 NORTH GRAND - FA 3-4345 - MONROE LA.

French Await Signs Algerian Rebels To Accept Agreement Ending War

PARIS (AP) — French officials waited anxiously Friday night for signs that the Algerian rebel government will accept a draft agreement ending seven years of warfare.

High French sources reported that a rebel negotiating team and French representatives have reached basic agreement in secret talks on all major issues holding up a cease-fire and eventual independence for the African territory.

Any agreement must still be confirmed by the rebel provisional government and by the National Council of the Algerian Revolution, an embryo parliament expected to be convened soon in Tunis or Tripoli.

French security chiefs perfected plans to snuff out any flareup of terrorism or attempts at revolt by the right-wing European Secret Army.

Official sources announced Thursday that 32 light tanks, plus about 100 military vehicles, had been ordered to Paris by the end of this week.

The security buildup was expected to be in place well in advance of President Charles de Gaulle's radio and television address Monday night, ready to cope with any violent reaction to pronouncements he might make.

Interior Minister Roger Frey, in an interview with the newspaper Paris Presse L' Intrasigeant, said, "I do not exclude a very limited attempt at disorder. With the mechanism I have on hand, any attempt of this nature will be crushed."

The draft agreement, diplomatic sources reported, provides for a six-month transitional period in which a French-Moslem executive would organize and supervise a referendum. The Moslem majority probably would vote for independence.

The French army would remain in Algeria until an independent regime has organized its own forces to maintain order.

French troops would be used mainly to keep peace in the big cities where militant Europeans oppose a Moslem-ruled Algeria. But France would retain for a longer period her naval base at Mers-el-Kebir and other army and air bases to protect supply routes to central Africa and her missile-testing range in the Sahara.

Revenues from the oil and other minerals in the Sahara would be evenly divided. Europeans in Algeria would be given the choice of choosing between French and Algerian nationality. Those who retained French nationality could remain in Algeria with a privileged status.

Normal telephone and telegraph communications with Algeria were greatly reduced as a result of a break in Mediterranean cables which officials attributed to a storm or a slight earthquake.

Brief reports from Algiers said the city was relatively calm.

An Algiers radio transmitter, wrecked by a plastic bomb placed by two masked gunmen who overpowered a technician, was replaced and transmission of administrative messages to various Algerian centers was resumed.

A Moslem lawyer was killed in his office and two other persons died in terrorist attacks in Algiers.

Oran, a city of 400,000 was nearly paralyzed by strikes of dockworkers and of drivers of gasoline supply trucks demanding protection from terrorists. Eighty per cent of Oran's motor traffic was stopped, the railroad station closed and two airline flights out of the city canceled.

DIXIE
BEDDING & FURNITURE CO
CORNER WASHINGTON · NINTH STS.

Every traditional sofa, chair, love seat, and sectional in Dixies own stalwart Collection is reduced 20% to 50%

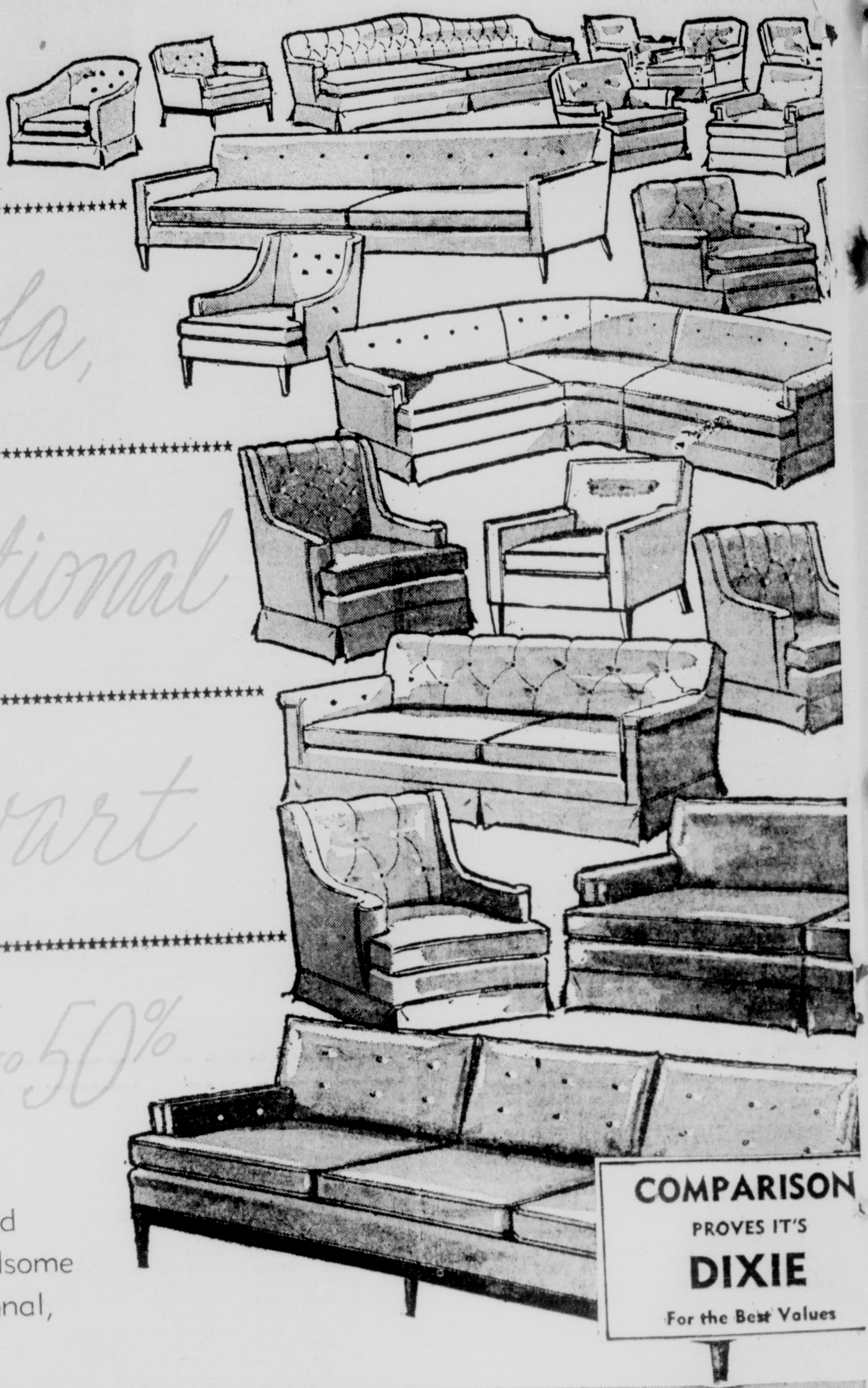

Every Style, Every Beautiful Fabric, Every Size . . . All Have 100% Foam Rubber Cushions, Solid Hardwood Frames . . . Self-Covered Platforms . . . Most Models Have Kickpleated Skirts, Some Have Handsome Wood Detailing. Choose Styles from Contemporary to Classic Traditional, Covered in Textures, Boucles, Damask and Matelasses

Ethan Allen Groups

Specially Priced NOW

DURING OUR FEBRUARY SALE EVENT!

Did you ever dream you could own fabulous Ethan Allen at prices so low? Make a starter purchase now . . . add any time as your needs change. Over 250 pieces in open stock coordinated for bedrooms, dining rooms, living rooms. Authentically styled to add Early American warmth and charm to your home. Carefully crafted of selected rock maple and birch hand finished in mellow rich nutmeg. Come see these wonderful specially priced groups and our huge open stock selection.

Comparison PROVES It's DIXIE For The Best Values!

Comparison Proves It's DIXIE For The Best VALUES In High Quality Furniture

STACKS of CARPET
GOING AT
HUGE REDUCTIONS

YOU'VE NEVER SEEN SUCH A CARPET SALE! We must clear hundreds of yards of roll ends, part rolls, and etc. All current merchandise, colors, patterns, all from our regular stock. Huge savings on carpet for every need in your home . . . from scatter rugs to a complete houseful.

Your Woman's World

MR. AND Mrs. Stacy Bain Patterson are pictured in the reception room of the Farmerville Methodist Church immediately following their wedding on Friday, January 19. Mrs. Patterson is the former Miss Kay Ramsey, of Bossier City.

Patterson-Ramsey Vows Given In Farmerville

Married Friday, Jan. 19, at 2 o'clock in the afternoon in the Farmerville Methodist Church were Miss Kaye Ramsey of Bossier City, daughter of Mr. and Mrs. James Imiel Ramsey of Farmerville, and Stacy Bain Patterson, son of Mr. and Mrs. O. D. Patterson of Lafayette.

Reverend Ira A. Love of Haughton, assisted by Reverend Tom Crosby of Farmerville, performed the ceremony before an altar decoration of white gladioli in a fan-shaped arrangement enclosed in a simi-circle of burning white tapers. The candles were lighted by Jerry Tettleton, cousin of the bride. Music was furnished by the bride's sister-in-law, Mrs. J. W. Ramsey, organist.

Members of the wedding party included the bride's twin sister, Mrs. John David Walker of Haughton, who served as matron of honor, and the bridegroom's brother, Jimmy Patterson of Lafayette, as best man. The bride's father gave her in marriage. She was attired in an off - white dressmaker original suit of cotton brocade, wore with a white satin pill box hat and white gloves. She carried a bridal Testament topped with a single white orchid. Mrs. Walker wore a rose velvet sheath with matching hat and shoes and carried a bouquet of white carnations.

The bride and bridegroom with members of the wedding party assembled in the reception room at the church for a reception after the ceremony.

Guests were served punch and cake by Mrs. N. Bryant James, aunt of the bride and Mrs. J. W. Ramsey, from a table covered with a white linen cutwork cloth. A branched silver candelabra held an arrangement of white carnations with the bride's bouquet and her attendant's on either side and the silver punch bowl and wedding cake at opposite ends.

Mrs. Patterson was formerly employed at the Bossier City Bank. They will make their home at Lafayette, where he is a student at the University of Southwestern Louisiana.

Events Of Note

Saturday, February 3

C.A.R.

Children of American Revolution — Luncheon at the Paragon Club.

CANDY STRIPERS

Candy Stripers, St. Francis Hospital Auditorium, 10:30 a.m.

Monday, February 5

MIRO BOOK CLUB

Miro Book Club — Frances Hotel, 12:30 p.m. luncheon. Mrs. J. E. Whitfield and Mrs. A. S. Tidwell, hosetsses.

O.E.S.

Louise L. McGuire Chapter No. 4, Order of Eastern Star — Regular meeting in Masonic Temple, N. 4th, 8 p.m.

C.D.A.

Catholic Daughters of America — Gym meeting room, 7:30 p.m.

Tuesday, February 6

SERVICE GUILD

Wesleyan Service Guild of First Methodist Church — Circle meetings at the church, 7:30 p.m.

TENNESSEE GAS LADIES

Tennessee Gas Ladies Club — Mrs. W. H. Lynn, 301 Sandel Drive, Monroe, 11 a.m. covered dish luncheon.

PRESBYTERIAN CHURCH WOMEN

Executive Board of Women of the Church of First Presbyterian Church — Calvin Class room, 9:45 a.m.

WESTMINISTER CHURCH

Westminister Presbyterian church — General meeting of the Women of the Church — 7:15 p. m. Mrs. Lloyd O'Neal of Ruston will be speaker on Brazil.

JUNIOR STUDY CLUB

The Junior Study Club will meet with Mrs. John Stack in her home on Bon Aire Drive on Tuesday, Feb. 6 at 2:45 p.m. with Mrs. Roy John as co-hostess.

CHURCH EXECUTIVE BOARD

The Executive Board of the Women of the Church of Covenant Presbyterian Church will meet at the Church on Tuesday, February 6, 1962, at 9:30 a.m. Circle No. 5 will meet on Tuesday at 7:30 p.m. with Mrs. John Hudson, 7-9 McGuire.

COVENANT CHURCH

The Women of the Church and the Men of the Church of Covenant Church will meet on Thursday evening at 7:30 p.m. to hear Dr. J. O. Barksdale, one of the Presbyterian missionaries to Japan.

Fine PRINTS and Custom FRAMING
The ARTshop
306 PINE MONROE LA

We Have Complete Line Large Sizes!
ROXYANA 322 DeSiard FA 2-3291
ACROSS STREET FROM PARAMOUNT
PRICES SLASHED
SAVE 50% AND MORE
MANY MORE ADDED
DOOR BUSTER DRESSES $1.98
VALUES TO 5.98
TERRIFIC COATS New Arrivals Values to 29.98 $16.00
NEW SHIPMENT IMAGINE SUITS Values to 29.98 $12.98
Slipover Sweaters Values to 3.98 $2.69 or 2 FOR $5
ALL MERCHANDISE REDUCED UP TO 1/2 OFF

Quota Club Holds Meeting At Local Hotel

The Quota Club met on Thursday at noon for the regular luncheon program at the Frances Hotel. Mrs. John Foley was welcomed as a new member.

Mrs. H. M. James spoke on "Women In Art."

Present for the meeting were: Miss Bartha Cook, Miss Letha Johnson, Mrs. A. B. Clarkson, Mrs. Helen Alexander, Mrs. Guy Alford, Mrs. Don Lomax, Miss Mamie McNeill, Mrs. Ira Lee Massey, Mrs. Allen Ritter, Mrs. Joe Kern, Miss Armandine Renaud, Mrs. Ben Breard, Mrs. John Foley, and Mrs. James.

Style Show Presented By Jaycee Jaynes

The Highland Park Country Club was the setting for a "June in January" style show presented by the West Monroe Jaycee Jaynes on Wednesday, January 31. The proceeds are to be donated to the new West Monroe Hospital in the form of a TV set.

Jaynes serving as models were Mrs. Ed West, Mrs. Tom Ross, Mrs. Marvin Pipes, Mrs. Bob Stout, Mrs. Joe Kvaternik, Mrs. George Parker, Mrs. Gary Burford, and Mrs. Jimmy Wilson. Styles for all occasions, from sports to formal attire, were shown along with suitable accessories.

A spring theme was used throughout the decorations with pink roses being the central decor. Each of the tables for guests featured a centerpiece of spring flowers surrounded by ivy.

Mrs. Dixie Ware, narrator for the show, was presented a gold charm bracelet in appreciation of her work.

Door prizes were awarded.

American Legion Auxiliary Meets, Hears Report

Mrs. H. P. Wainwright was hostess to the regular meeting of L. B. Faulk Unit 13, American Legion Auxiliary. Mrs. L. J. Gimler presided in the absence, due to illness, of the president and vice president.

Mrs. T. C. Mahr, Sr., child welfare chairman, reported that holiday food baskets were given to three veterans families with a total of 22 children.

The unit was interested in Mrs. Gimler's report of her visit to the toy and gift shop at the Veteran's Hospital in Shreveport. Mrs. Robbie Dickerson, hospital representative thanked the local unit for checks and gifts contributed.

Mrs. G. K. Godwin, Americanism chairman, presented plans for the John Morton Briefing Room in the American Freedom Center at Valley Forge, Pennsylvania. This is the national president's project for the year. This cold war briefing room is designed for the use of civilians and organizations to keep their membership informed on the Communist conspiracy, domestic and international. The unit voted to cooperate in this project by buying "Freedom Bricks."

After the meeting adjourned, a social hour followed.

Ruston Vows Planned Soon

Mr. and Mrs. Eugene Kinman of Greenville, Mississippi, announce the approaching marriage of their daughter, Miss Emma Jean Kinman of Ruston to James Elton (Jim) Frasier. He is the son of Mr. and Mrs. Elton Frasier, also of Ruston.

The wedding will be solemnized Saturday, February 10 in Rock Corner Baptist Church at Ruston. Rev. Kenneth Ward will perform the 8 p.m. ceremony.

The couple plans to establish a home in Ruston.

Harrisonburg Couple Weds

Mr. and Mrs. W. E. Weeks of Harrisonburg announce the marriage of their daughter, Laura, to Joseph Lee Nettles of McComb, Miss.

The wedding was an event of Saturday, Jan. 20, with the Rev. F. L. Langley officiating.

Serving as attendants for the couple were Mr. and Mrs. Tollie Weeks of Harrisonburg, brother and sister - in-law of the bride.

The couple are making their home in McComb, Miss.

FOR COLD DAYS

NEW YORK (UPI) — Hot fruit compote with smooth vanilla flavor is a welcome dessert on cold days. Heat together in their syrups, 1 cup each (8 ounce cans) of sliced peaches, apricot halves, pineapple wedges, sweet black cherries, and 1 tablespoon of lemon juice. Remove from heat. Stir in 1½ teaspoons of pure vanilla extract. Serve warm at first meal chilled as leftovers. Serves 6 to 8.

A GUEST in the home of Mr. and Mrs. D. V. Loflin this week is Mr. Loflin's sister, Mrs. Richard C. Luce, of Arlington, Virginia. Mrs. Luce is combining visits in Monroe and Shreveport while in the area.

Tete à Tete

SPENDING SEVERAL DAYS in Shreveport this past week were Mr. and Mrs. Ralph Wicker and Mr. and Mrs. William D. Brown, who attended a Junior Bar Council meeting.

□ □ □

MRS. A. J. LESTER and Mrs. Clifton Tennison left yesterday morning to spend several days in New Orleans. They accompanied Mrs. Lester's daughter, Mrs. William Norris III, and sons Bill and Jim, back to their home in the Crescent City.

□ □ □

COMBINING BUSINESS WITH PLEASURE in a three-day trip to New Orleans this week were Mrs. H. Michel, Mrs. John Carroll, and Mr. and Mrs. C. S. Foster, who left Monroe on Monday and returned on Thursday.

□ □ □

MISS SALLY RYAN left yesterday to resume her studies at L.S.U. after spending the between-semester holidays in her home in Monroe.

□ □ □

DR. AND MRS. JIM GEISLER recently spent several days in Memphis, Tennessee. They returned home to Monroe this past Monday.

TOASTED

NEW YORK (UPI) — Skillet toasted carrots are rich in vitamin A. Wash and peel 18 small whole carrots. Place in saucepan with 1-inch of boiling water and 1 teaspoon of salt. Cover. Cook 10 to 12 minutes, until carrots are tender but still crisp. Drain well. Roll in ½ cup of fine dry bread crumbs. In a skillet, add ⅛ teaspoon of minced fresh garlic to ¼ cup of butter or margarine, melted. Brown carrots in this on all sides. Garnish with chopped fresh parsley. Serves 6.

SAFETY TAPE

A green safety tape helps protect fingers, hands, forearms and other parts of the anatomy from cuts, burns and abrasions. When working at dangerous tasks you bandage the exposed parts of the body to reduce the danger of accidental injury.

Bayou DeSiard Country Club Setting For Jordan-Snellings Dinner Party

Flower trees in a bridal motif flanked each side of the entrance to the Bayou DeSiard Country Club on Monday evening, January 29, when Miss Kay Garrison Snelling, daughter of Mrs. John G. Snelling, and John Powell Jordan, son of Mr. ad Mrs. Ivy Jordan, were honorees at the rehearsal dinner hosted by Mr. and Mrs. Alvin Furlaw of Baton Rouge, Mr. and Mrs. G. L. Morgan and Mr. and Mrs. Louis L. Peters.

On a console table in the entrance hall was an antique crystal and silver epergne filled with stock and white gladioli, and large white wedding bells filled with carnations.

The bride's table was overlaid with a white cloth, and featured a five - branched silver candelabra at each end, on which epergnettes were filled with white candytuft, carnations, English ivy and stock. The center arrangement was fan-shaped and composed of candytuft, carnations, stock and ivy. Behind the table were massive arrangements of greenery in white urns with white love birds reposing on the branches.

The serving table held a pair of five - branched candelabra holding burning tapers, behind which were commadore trees tied with white satin bows. Similar large white wedding bells filled with carnations were extended from the branches.

Guests were seated at round tables overlaid with white, with a five - branch candelabra centering each table. Nosegays of baby chrysanthemums and English ivy were nestled in the branches of the candelabrum.

Flanking the doors leading to the glass porch were huge pyramids of white burning tapers and ivy, and candlelight illuminated the room from the hundreds of lighted candles at various intervals.

For the occasion Miss Snelling chose to wear a green velveteen with chiffon skirt, featuring long sleeves and a low back. Mrs. Furlow was attired in an iridescent brocade in muted tones, Mrs. Morgan in a floral chiffon, and Mrs. Peters in a dark green chiffon crepe. The honorees chose to present gifts to their attendants at this time.

Those sharing the festive occasion with Miss Snelling and Mr. Jordan were Miss Nancy Snellings, Miss Jan West, Miss Bunny Cannon, Pat Riley, George Trousdale, Jr., Dan Keith, Dent Furlaw, Neal Morgan, Mr. and Mrs. Tommy Grant, Miss Kathryn Palton, Dr. and Mrs. Robert Wood, The Rev. William E. Baldridge, Mr. and Mrs. C. Allison Salley, Mr. and Mrs. Robert T. Pipes, Mr. and Mrs. T. O. Bancroft, Jr., Miss Kathy McSherry, Miss Susan Sperry, John Snelling, Mr. and Mrs. R. R. Rhymes, Mr. Mr. and Mrs. Ivy Jordan, Mr. and Mrs. Harold Woods, Mr. and Mrs. Jim Brown, Mrs. J. S. Jordan, John P. Jordan, Mr. and Mrs. Roger W. Jordan, Mr. and Mrs. John Gourley, Will Gourley, Mr. and Mrs. Charles Wallace, Mrs. George Vordenbaumer, Mrs. Ashley Whitley, Mrs. Stanley Maxwell, Mr. and Mrs. Craig Morgan, Dr. and Mrs. B. B. Cobb, Mr. and Mrs. Ray Rhymes, Mr. and Mrs. Robert Oliver, Mr. and Mrs. George Snellings.

RECORDS

Three long playing records on baby care are the latest guide for expectant parents.

LILLIAN'S
Northeast Louisiana's Finest Maternity Wear
Forsythe Shopping Center FA 3-2482

FALL & WINTER CLEARANCE
The Finest and Best Selection in The Twin Cities
DRESSES REG. $14.98 $10 REG. 17.98 $12 REG. 22.95 $15
The ideal year around dress. Mostly dark cottons, some wool & Jersey. Sizes 3-15, 8-20, 12½-24½.
Ladies' Wool & Blends SKIRTS
Regular 8.98 $6.90
Regular 10.98 $7.90
Regular 12.98 $8.90
Ladies' Fall & Winter SWEATERS
Regular 8.98 $6.90
Regular 10.98 $7.90
Regular 12.98 $8.90
Ladies' TOPPERS & LONG COATS $38.00 Value $23 22.95 Value $15 17.98 Value $13
REMAINING STOCK of GIRL'S CARCOATS-SWEATERS-DRESSES 1/2 PRICE
HUMPHRIES FASHION CENTER
Phone FA 2-4830
2712 North 7th Street—McGuire Shopping Center
WEST MONROE, LOUISIANA
I. S. HUMPHRIES, owner

DOWNTOWN and TWIN CITY Shopping Center
Field's
"CLEAN SWEEP" SALE
COATS
• 100% Fine Wools • Cashmere & Wools
• Fur Blends • Button Styles • Clutch Styles
• Novelty Weaves • Solids
JUNIORS - MISSES - WOMENS
ORIGINALLY TO 55.99
$19 TO $33
DRESSES
• Dressy Dresses • Dark Cottons • Acetates
• Crepes • Silks • Cotton Blends
• Sheaths • Full Skirts • Shirt-waists
• Wool • Jacket Dresses • Formals
• Wool Double Flat Knits
REDUCED TO CLEAR!
VALUES TO 22.99
$6 TO $9
BETTER DRESSES—Values To 39.99
$10 To $20
LARGE SELECTION GENUINE "CABRETTA" LEATHER JACKETS
ORIGINALLY 29.99
• Beige • Black • Green • White • Sizes 8-18
$16.90
ENTIRE STOCK SUITS
New SPRING SUITS Included
• Cropped Jackets • Demi-Fit • Fur Trims
• Fitted Suits • Walking Suits • Boxy Suits
• Plaids • Solids • Checks • Tweeds
• Darks and Pastels • Juniors, Misses and Half Sizes
VALUES TO 69.99
$12. $22. $29. $39.
NEW SPRING "DYED-TO-MATCH"
+SWEATERS +SKIRTS +PANTS
Entire Stock - All By Famous Makers In Pastel Colors
NOW 1/3 off
LARGE GROUP BLOUSES
Originally To 11.99
$1.88 TO $6.
PANTS! PANTS!
JUNIORS and MISSES
• Wools • Corduroys
• Cotton Cords • Cotton Knits
• Velveteens • Novelty Weaves
• Plaids • Solids • Stripes
VALUES TO 11.99
$1.88 TO $6.

LOOK WHAT $10.95 WILL BUY AT Style Shop

ARNEL JERSEY
- Blue
- Brown
- Pleated Skirt
- Machine Washable
- Uncrushable

SIZES 12-20— 12½-24½

AND ONLY $10.95

TAKEN FROM REGULAR STOCK
DRESSES
ALL STYLES AND COLORS
• CREPES • COTTONS • JERSEY'S • MATTE JERSEY'S • KNITS • 2 PIECE JACKET • SHIRTWAIST • GOOD SELECTIONS
Values 22.95 $8 | JR. REG. HALF SIZES | Values 49.95 $15

NEW SHIPMENT — NEW COLORS
REVERSIBLE RAINCOATS 6.90

100% WOOL HANDTAILORED
COATS $18 $33 $48
- 3 Special Groups
- All New Colors
- Some Spring Incl.
- Best Buys In The Store

NEW ARRIVALS — BRAND NEW
BULKY SWEATERS 3.88 Limit 2
- Cardigan Styles Included
- Values To 6.98
- Terrific Values

ALL COLORS — GENUINE PRIME SKIN
LEATHER JACKETS 15.90

100% WOOL BETTER
SUITS $18 $33 $48
- 3 Special Groups
- All Nat'l. Adv. Brands
- Values Beyond Comparison

NEW and TERRIFIC SELECTION
MINKS
VALUES BEYOND COMPARISON!
NOW $99

Style Shop

Your Baby And Mine

By Myrtle Meyer Eldred

Normal physical and mental development follow a certian pattern. However, knowing when children usually walk, talk, or acuire certain skills should be considered as merely a guide line of average growth. Each child sets his own pattern, and his rate of progress is an individual matter.

Parents should not exaggerate the significance of the fact that Johnny walked at 9 months, or that Mary was 6 months before taking her first steps.

Both probably will be running around equally well at 2. Some children never crawl but get right up on their feet, while others imitate our four-footed friends with great agility.

The parents' concern in these early years should be to provide the child with a good diet plus vitamins, a chance to get adequate sleep and freedom to move about freely and acquire body control. Every child should have routine medical examinations.

TALK TO HIM

There are ways in which the parent can encourage the child's language development. If the child is constantly talked to he may talk early and have many words in his vocabulary by 2 years.

He might wave bye-bye and patty-cake at 9 months if the mother is diligent and repetitious in his teaching. Perhaps he'll use a spoon and cup quite adequately before 18 months if he is given the opportunity, regardless of the spills and 'mess.'

Acquiring such skills early reflects the parents' effort as well as the child's ability. Later, she can stimulate his interest in learning, and thus encourage him to reach his maximum mental potential.

Mrs. H. S. is anxious to do all she can for her 28-month-old son. She writes:

"Dear Mrs. Eldred:

"I would like to help him acquire knowledge of the world, and encourage his desire to learn. I would read to him, show him how to do things and take him places which would interest him. Are there any books which would tell me how much he is capable of learning, at what pace, and how to teach him?"

BOOK

The book,"Infant and Child in Culture Today," by Gessell and Ilg is a guide to normal behavior from birth to 5 years. How much he is capable of learning depends upon his own ability and interest.

At this age, he will be interested in all the world of nature—the trees, sky, snow, animals, etc., and in the mechanics of the modern world—trucks, planes, engines and the like. Naturally, the more he sees and is told about, the more he will learn. Take him to the park, the zoo, the art gallery, the library, or just downtown.

If you read to him, show him how to do things, answer all his questions and see that he has playmates of his own age, you have done what you can to stimulate his desire for knowedge. Then let his interest set the pace for his leaarning.

If you would like the booklet, "Introducing the Arts to Your Child," send 10 cents and a stamped, self-addressed envelope with your request to Myrtle Meyer Eldred in care of this newspaper.

Marian Martin

It's the stand-offish curve of the neckline — the soft shoulder bow — the easy shaping that speak Spring '62 fashion news. Sew this lithe sheath in silk for Easter — cotton for Summer.

Printed Pattern 9020: Misses' Sizes 10, 12, 14, 16, 18, 20. Size 16 takes 3½ yards 35-inch fabric.

Send thirty - five cents (coins) for this pattern — add 10 cents for each pattern for first - class mailing. Send to Marian Martin, News-Star, 89.

BATTING DOWN

Before applying mascara, pat powder lightly on the lashes. Then, when your mascara goes on, the eyelashes have a "more luxurious" look, they said.

DR. ROGER A. DAVIS
Optometrist
Formerly Of Gordon Optical Announces The Removal Of His Office To
DeSiard Optical Co.
OFFICE HOURS 8:30 To 5:30 And By Appointment
421 DeSiard FA 2-9270

MODERN GUEST rooms today have expanded to include daytime as well as nighttime comforts. Despite its light appearance, the Burton-Dixie bed shown here opens into either a king-size double bed or two standard width and length twin beds. Rest of decor has more "personality" than did the old-fashioned anonymous guest room. Bright accent rug serves psychological purpose of dividing room into nighttime and daytime activity areas, in the latter of which is located a small, but well-equipped, desk.

Many Consider Guest Room A Substitute Home

By BETTY PEPIS

Furnishing a guest room like a bedroom with discards from other rooms in the house is an attitude fast becoming obsolete.

Perhaps, new attitudes toward decorating expressed in hotel and motel furnishings have encouraged the idea that the home away from home (no matter how briefly occupied) should be an all-purpose place rather than just a sleeping room.

The constant improvements, visual as well as functional, in camouflaged sleeping units are making this continually easier to achieve. The clumsy old sofa-bed is fast giving away to pieces which have a certain grace of line — and a living room look, yet serve adequately for a restful night.

Among the more successful new offerings is one by Burton-Dixie which, despite its pleasantly light scale and sculptured wood head and footboard, opens into either a king - size bed or into two standard twin size beds, depending upon the preferences of the guests.

Another recently introduced idea is to make available by the yard whatever fabric is used to cover the day bed. This simplifies the chore of achieving a coordinated living room look. In a variation of this approach, one manufacturer has offered mattresses in extremely stylish coverings and, to match, there are throws that match the mattresses. This eliminates the necessity of a dust ruffle, since mattress and throw already match.

Some consideration for daytime as well as nighttime comfort is another attitude which has changed the concept of bedroom decor. In this era of extended leisure, when a weekend is apt to be a four - day proposition, the guest requires occasional privacy and, along with that, the comfort with which to enjoy it.

A desk on which to do a little work brought, perhaps, on an early train from the office is a definite asset, but only if it is equipped with writing materials, stationery and a pen that really works.

Equally important is a comfortable chair with good reading light for one who feels wakeful after his hosts have retired.

Most thoughtful addition of all would be a tiny electric hotplate and the other necessities for brewing an instant cup of coffee or tea without intruding into the kitchen after the rest of the family has gone off to sleep or, perhaps, before they wake.

YOUR PROBLEMS

By Ann Landers

Dear Ann Landers: You must have been kidding when you agreed with "Curbed" that the man who had been driving the young lady to work for three years was fishing for a "proposition."

The woman admitted that his rides had saved her over $200 in bus fare. I'll bet she never gave him so much as a package of cigarettes in all that time, let alone a tank of gas.

As a car owner it's my guess that the unpaid chauffeur has been trying to dump this freeloader for a long time. Finally he hit on the speech entitled "You're too tempting, Baby — walk."

I say hooray for one sucker who figured out how to wriggle off the hook. — BRAINSTORM

Dear Brainstorm: Dozens of readers (all men) noodled it out the same way — and you could be right, but I'm still unconvinced.

Dear Ann: We've been married for 15 years — the second marriage for both of us. We have grown children by first marriages — all on their own.

I'm past 70 and have been retired for six years. My wife is ten years younger. I draw a modest pension. My wife gets a monthly check — interest on stocks and bonds, dividends and so on, which comes to more than my pension.

I have a difficult time paying bills and she knows it. Yet she refuses to use a penny of her money to help out. She keeps investing her income in more stocks and bonds to leave to her children.

Is this fair? We both read your column daily and will be looking for your answer. — J. F. K.

Dear J. F. K.: (Famous initials you've got there, Dad.) No, it's not fair. But apparently your wife would rather scrimp and struggle than kick in and live better. In my book she is using poor judgment and meting out shabby treatment to a husband who has given her many years of companionship.

Dear Ann Landers: The letter from the daughter - in - law who complained that her husband's 82-year-old mother lives 70 miles away and they have to go visit her "very often" really raised my temperature. She must be some kind of a nut or something.

This dame ought to thank her lucky stars for such a marvelous set-up. An 82-year-old woman who is self-sufficient and makes so few demands on her children deserves a garland of orchids.

My mother - in - law is 66. She lives three blocks from us and drives me crazy. I think she has x-ray eyes to boot. Whenever I'm in the basement, the bathtub, or elbow - deep in pie dough she phones and asks me to drive her someplace. She can't decide which dress to wear without polling her two daughters and me.

I used to think your column was a big yak but I see now that it serves a useful purpose. When people read about the problems of others it makes their own two-bit gripes seem like trifles. I hope the woman who complained will see this letter and count her blessings. — Gridged

Confidential to SKUNKED: Tell your great and good friend to cut the stakes down to where the losses are painless or find another fish.

To learn the booby - traps of teenage drinking, write for ANN LANDERS' booklet, "Teenage Drinking," enclosing with your request 20 cents in coin and a long, self - addressed, stamped envelope.

Ann Landers will be glad to help you with your problems. Send them to her in care of this newspaper enclosing a stamped, self-addressed envelope.

DEAR ABBY

By Abigail Van Buren

DEAR ABBY: My boy friend is away in the service and he writes me very beautiful love letters. I've always let my mother read them, but the last one was rather "personal" so when my mother asked to read it I told her no.

She started to sulk and I'm sure she thinks it is much worse than it really is. She went into one of her non-speaking moods, which bothered me so much I offered to show her the letter, but she says she doesn't want to see it now. What can I do about this situation? I am 24.

FEELING BLUE

DEAR FEELING: You can't blame your mother for feeling hurt when, after sharing all your letters with her, you suddenly receive one you refuse to show her. Forget the incident. Your mother will get over her hurt. You're a big girl now. In the future keep ALL your letters confidential and you'll have no problem.

DEAR ABBY: I know a blonde who swears she uses nothing on her hair to keep it light. She washes it once a week, and I notice that just before she washes it the roots are somewhat darker than the rest. Also, in the summertime, her hair is about two shades lighter than it is in the winter. Who does she think she's kidding?

NOT ME

DEAR NOT ME: She may not be "kidding" anyone — or trying to. The natural oils DO tend to make the hair appear darker, hence the darkness at the roots toward shampoo time. And the sun has been known to bleach blondes blonder.

DEAR ABBY: My son is being married in two weeks and I bought a black dress especially for the wedding. Many of my friends have told me that I absolutely should not wear a black dress to my son's wedding as it would be a big insult to the bride. Why? I am a stout woman and do not feel that I look right in anything except black. I would like your advice.

LIKES BLACK

DEAR LIKES: Black is appropriate for mourning. Wear beige, gray or a pastel color.

CONFIDENTIAL TO CLEVELAND "FANCY" DEALER: As a rule, the one who distrusts the spouse is the one who is not to be trusted.

How is the world treating you? Unload your problems on Abby, care of this paper.

Psychology Study

BATON ROUGE (Special) — A symposium on "Recent Contributions of Psychology to the Educative Process" will be held Feb. 9 at Louisiana State University.

13th Annual Meet Slated

BATON ROUGE (Special) — The 13th annual South Central District of Elementary School Principals will meet here Feb. 14-16 with administrators and officials from a five state area attending.

Speakers and consultants to appear include Dr. Harold McNally, Teacher's College of Columbia University; Dr. E. B. Robert, dean of College of Education at Louisiana State University; Dr. Lemos L. Fulmer, LSU professor of education and assistant to the dean of the college; and public school officials from Arkansas, Oklahoma, Texas and Louisiana.

FOR PROMPT FREE DELIVERY
On Your Prescriptions, Drug Or Cosmetic Needs . . .
CALL FA 2-7181
BODAN'S REXALL DRUGS
236 DeSiard
OPEN SUNDAYS

More bounce to the ounce . . . and soft as a Butterball!
LEATHER BUTTERBALL SNEAKER

Continuing Our Clearance On All FALL DRESS & CASUAL SHOES
DRESS SHOES VAL. TO 28.99 $6.90 TO $18.90
CASUAL SHOES VAL. TO 14.99 $3.90 TO $8.90
• Avonettes • Andrew Geller • Risque • Joyce • DeRoose • Tiffany Originals
Style Shop

At Both KERN'S STORES
• MONROE—510 North 4th St. • WEST MONROE—2718 North 7th
LAYAWAY SPECIAL
BUY NOW! For The Sunny Days Ahead

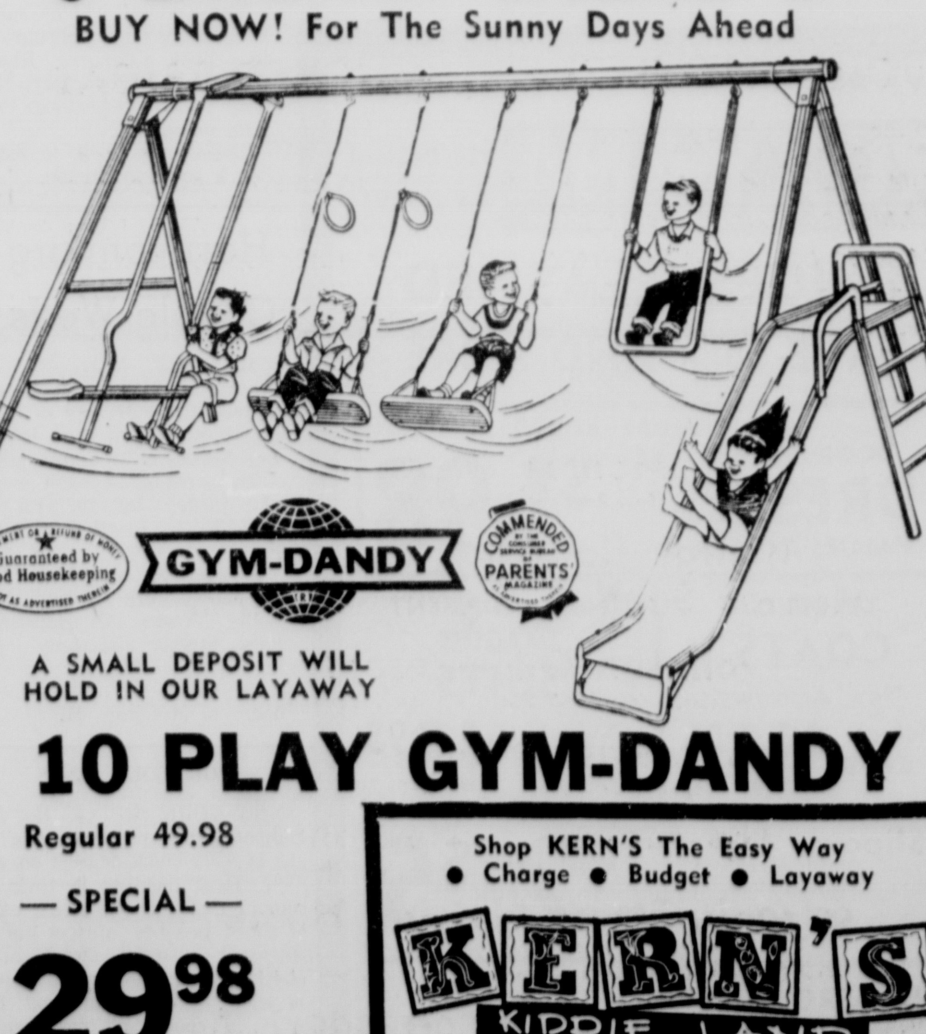

A SMALL DEPOSIT WILL HOLD IN OUR LAYAWAY
10 PLAY GYM-DANDY
Regular 49.98
— SPECIAL —
29.98
Shop KERN'S The Easy Way
• Charge • Budget • Layaway
KERN'S KIDDIE LAND

JOIN . . .

TY HARDIN

Star of Warner Bros. "THE CHEYENNE SHOW-BRONCO" Television Series.

On The ALL NIGHT—19 HOUR

TELETHON

For United Cerebral Palsy

Starts 9 P.M., SATURDAY, February 3rd

Until 4 P.M., SUNDAY, February 4th

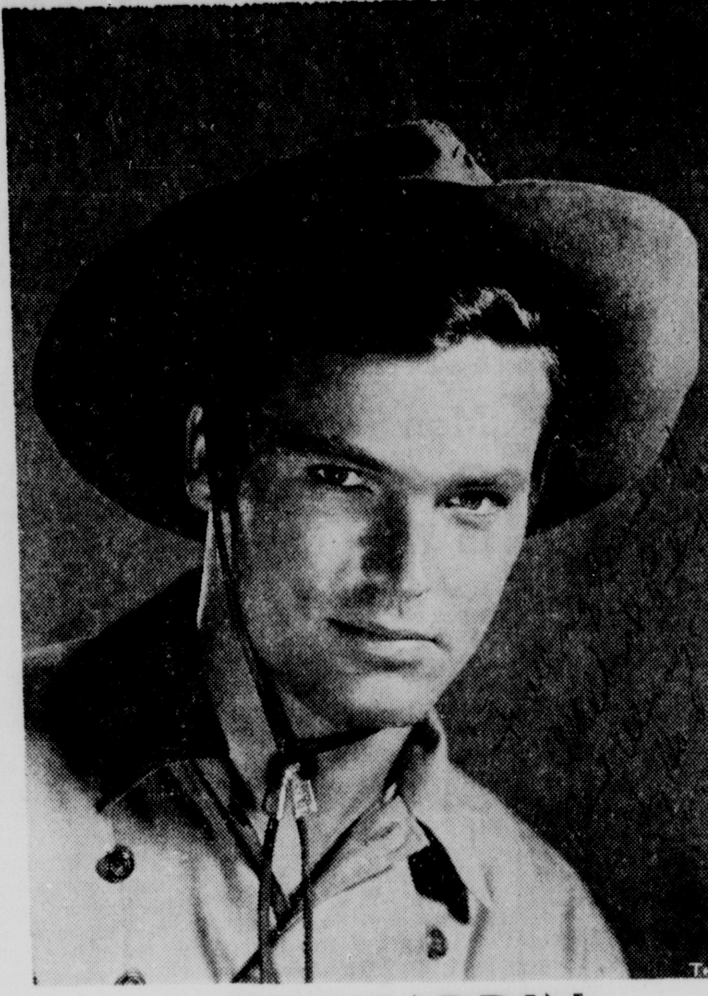

TY HARDIN

In The Bronco Television Series

Live From The NEVILLE AUDITORIUM, Monroe, La.—Admission Free!

KTVE TV CHANNEL 10

MARVIN MILLER

of "The Millionaire"

Special Feature "THE CHUCK-A-LUCKS"

★ 60 ACTS ★

ILENE WOODS

Voice of Disney's "Cinderella"

Added Attraction JAMES FAMILY GOSPEL QUARTET

★ 6 BANDS ★

KEN CARSON

Singer M.C.

Mail Your Contribution (Dollars) to PALSY Ouachita National Bank — Monroe, La.

KIDS . . .

'JOIN THE FIREMEN'S BUCKET BRIGADE'.

On Sunday, FEBRUARY 4th, right after Church, go to your neighborhood Fire Station and pick up your canister to make neighborhood collections. Then come on down to the Neville Auditorium to meet the stars in person! Be seen on television—receive your free autographed picture of "BRONCO" and a souvenir MILLION DOLLAR CHECK. Bring Mom and Dad, too!

Funds Are Needed To Provide . . .

— A Day Care Center where cerebral palsied children will be taught to clothe and feed themselves, be toilet trained, and receive recreational benefits and pre-school training.
— Transportation to and from the Cerebral Palsy School, Selman Road, Monroe.
— A new school building for the near future.
— Special therapeutic equipment.
— An Adult rehabilitation and recreational program.
— Support of the National Research and Education Foundation, in hopes of discovering an ultimate means of prevention of Cerebral Palsy.

United Cerebral Palsy of Northeast Louisiana and United Cerebral Palsy of Arkansas

This Ad Sponsored by The Following:

Monroe Glass
Bert Root and Luke Daniel

Monroe Concrete Co., Inc.
Monroe Sand & Gravel Co., Inc.

Johnson Oil & Supply
Wholesale Distributor Esso and Atlas Products

Louisville Pharmacy
Johnny Carso, Prop. FA 2-5127

The Embers Restaurant
Highway 80 East

Georgia Street Nursing Home
Camille B. Poindexter, Operator
New Rooms Available Soon. If You Have Applied, See Us Now

Montgomery Insurance Agency, Inc.
Auto-Compensation-Liability-Fire-Burglary
132 S. Grand FA 2-3185

Blaylock Investment Corp.
Commercial and Residential Mortgage Loans
2001 Royal St. FA 5-6381

Davis Holiday Restaurants
and 24 Hour Grill
2102 Louisville Monroe, La.

Medical Arts Pharmacy
Phone FA 5-4328 1800 Roselawn
Monroe, Louisiana

Owens Wheel Alignment Ser.
Moving Soon to 309 Washington St. FA 2-8721
Now Open in Winnsboro on Pope St.—Operated by D. E. Owens

Grayson Radio & TV Service
Prompt Repairs—All Makes and Models
110 S. 2nd FA 2-8121

J. C. Steel Lbr. Co., Inc.
Lumber, Building Materials FA 2-4467
907 Coleman Ave. West Monroe, La.

The Rendezvous Restaurant
Louisville Ave. Monroe, La.

Dewey Harbour Garage
Factory Trained Mechanics—All Makes and Models
2208 Louisville Ave. FA 3-4238

7-11 STORES
11 Convenient Locations to serve you

BENTON FROST SUBDIVISION
Beautiful Homes on Beautiful Cheniere Lake
For Information Call FA 3-4093

GREATER MONROE HOMES, INC.
Beautiful Homes in All Sections of the City

A. LEE BOOTH CONSTRUCTION CO.
Monroe, Louisiana

L. M. RAY CORP.
Luxury Living at Economy Prices
Follow The Crowd to Beautiful Charmingdale

BUCK'S FURNITURE SHOP
Furniture—Refinishing—Upholstering
Winnsboro Road FA 3-9812

RECALLS WORKERS

CLEVELAND — The National Tube Division of U.S. Steel Co. is recalling about 300 workers at its Lorain, Ohio, Mill. A spokesman said the recalls began several weeks ago and are continuing "as we approach so-called full production."

HAPPY HOURS
4:00 PM 'Til 7:00 PM
SPECIAL PRICES
Buy 3 Drinks Get One FREE—TUESDAY Nite Only
NO BAND— NO COVER CHARGE
COPA LOUNGE
Hwy 80 West Monroe

MONROE'S DRIVE-IN Theatres
JOY PHONE FA 3-4212
Gary Cooper—Dorothy McGuire
"Friendly Persuasion"
Nikki Wild Dog Of The North

STRAND WEST MONROE
DIAL FA 3-8614 OPEN 1 P.M.
CHILDREN 15c—ADULTS 50c
TROY DONAHUE
CONNIE STEVENS
DOROTHY McGUIRE
LLOYD NOLAN
Susan Slade

RIALTO WEST MONROE
OPEN 1 P.M.
CHILDREN 15c—ADULTS 50c
THE SECOND TIME AROUND
DEBBIE REYNOLDS & ANDY GRIFFITH

• OPEN 10:45 AM—DIAL FA 2-8626
DELTA
Two First-Run Technicolor Hits
Ricardo Montalban in
"DESERT WARRIOR"
Also! "ROMMEL'S TREASURE"

NOW —OPEN 11:45 A.M.—
JIM PHONE FA 3-5560
• ADMISSION • Child 25c—Adult 90c
FEATURES 12—2:16—4:32 6:48—9:00
RODGERS & HAMMERSTEIN'S
FLOWER DRUM SONG
IN COLOR LENSES BY PANAVISION
STARRING NANCY KWAN JAMES SHIGETA JUANITA HALL and MIYOSHI UMEKI
COMING! FEB. 14
"THE KING OF KINGS"

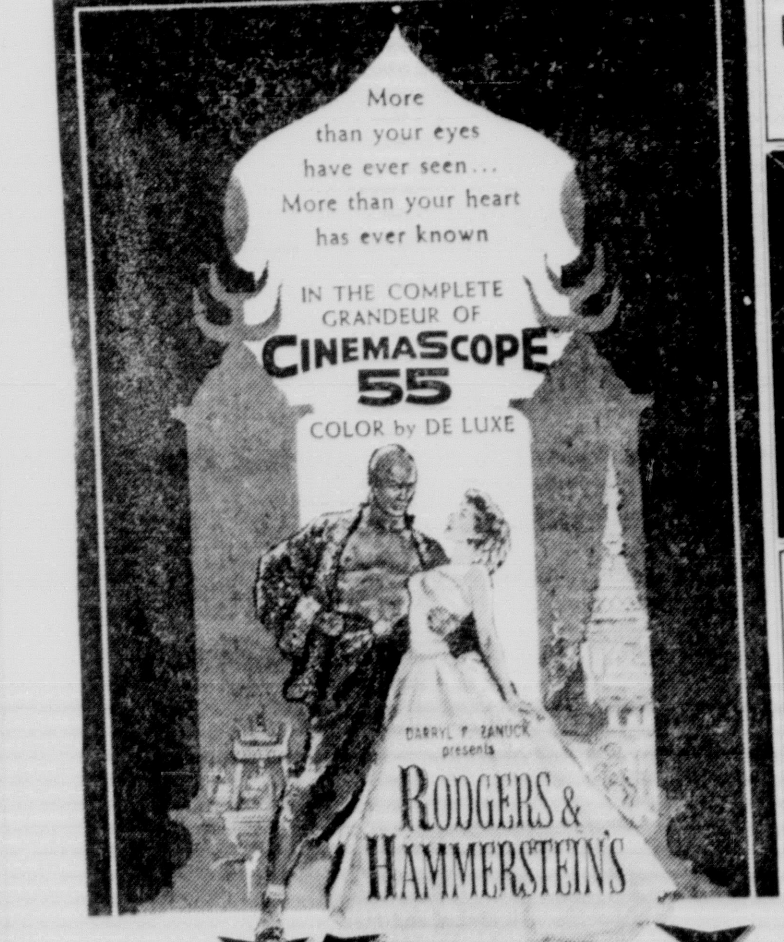

The King and I
From 20th Century-Fox starring
DEBORAH KERR • YUL BRYNNER
★ LATE SHOW TONITE-11:30 PM ★
Starts SUNDAY!
SUNDAY FEATURES AT 1:15 - 3:45 - 6:15 - 8:45
OPEN 11:45 AM PARAMOUNT DIAL FA 2-0970
Hurry . . . LAST TERRIFIC DAY! Recommended for ADULTS ONLY! Teenagers . . . in Love! in Trouble! "EXPLOSIVE GENERATION"

ITALY REGIME VEERS

Fanfani Resigns To Join Leftists

ROME (AP) — Premier Amintore Fanfani resigned his 17-month-old government Friday night to let Italy try a drastic new course to the left. Fanfani is expected to head the new regime as he did the old.

The move could bring an end to the middle road that Italy has walked politically since the war by aligning the ruling Christian Democrats with the far-left Italian Socialist party.

Once closely allied with Italy's Communists, the Socialists are led by Pietro Nenni, 71, often critical of Italy's Western policies and North Atlantic Treaty Organization alliance.

Fanfani gave his resignation to President Giovanni Gronchi after meeting with his Christian Democrat Cabinet.

As is customary in Italian politics, the president will consult with leaders of every party in the next few days before deciding whether to accept the resignation and ask for the formation of a new government. If he does, Gronchi almost certainly will ask Fanfani to handle the job.

A new Fanfani government would bear little resemblance to the one that just resigned. Fanfani's outgoing Cabinet, all Christian Democrats, included two staunch party rightists who oppose any kind of Socialist support—Defense Minister Giulio Andreotti and Interior Minister Mario Scelba.

Fanfani would not be much inclined to name them in a new Cabinet. They spoke strongly against Fanfani's plan of leaning to the left at the Christian Democrat party congress which went ahead and approved the plan.

Fanfani would not include any Nenni Socialists in the new Cabinet either. Instead the Socialists would back the new government in Parliament, pushing their own long-favored schemes for economic reform and domestic changes and leaving the government to fight its own parliamentary battles over foreign policy.

The Italian Association of Manufacturers issued a statement assailing the planned leftist government, saying it could have a negative influence on Italy's booming economy.

Man Sentenced On 2 DWI Counts In West Monroe

Conviction on two separate counts of driving while under the influence of intoxicating beverages resulted in West Monroe city court Friday in a combined sentence of $700 and approximately seven months in jail for a 44-year-old local man.

Drawing fines of $400 and costs or four months on the first charge and $300 or 90 days on the second was Burma W. Bevans of 311 Coleman Ave., West Monroe.

In other action, Judge John McCormick sentenced a 64-year-old Jewel Street Negro, Herbert McCranie to six months in jail for disturbing the peace. Conviction for simple battery resulted in $500 or six months for Negro Aaron Riley, 21, 803 Haynes St., while on the same charge a sentence of $50 or 30 days was suspended on Negro Matthew Holland, also 21, 404 Drew St.

Bonds of $5.50 for running red lights were forfeited by W. F. Tatum, 27, of Shreveport, and Elizabeth Ellis Skaines, 37, 2207 1/2 Cypress St., as was one for $3 for running a stop sign by 32 year old J. R. Hightower, 111 Pelican Dr.

A $5 fine was suspended against Gloria Free Dray, 22, Route 4, box 190, for making a U - turn, and a bond of $5.50 for reckless driving was forfeited by 60-year-old W. H. Johnson of the same address.

Past Resident's Final Rites Held

Mrs. Charles F. Kramer, 77, a former resident of Monroe died at Pebble Beach, Calif. Monday.

A Requiem Mass was held in Carmel Mission Basilica at Carmel, Cal. Monday and she was brought to Monroe for a private service at Mulhearn Funeral Home with Monsignor J. C. Marsh officiating. Burial was in the Family Plot in Riverview Burial Park Thursday.

Mrs. Kramer is survived by two sons Charles B. Kramer and James H. Kramer both of Pebble Beach, Cal. and one sister Mrs. Arthur Furby of Alexandria.

NSC Receives $7,432 Grant

NATCHITOCHES (Special) — A grant of $7,432 providing stipends for 24 superior secondary students has been received by Northwestern State College from the National Science Foundation.

The grant is for support of a summer institute June 4 through August.

VIRGINIA HOTEL
Air Conditioned Rooms
Private Bath
Radio - Musak
Complete Hotel Service
FROM $15 WEEKLY
HERBERT WALDRIP, MGR.
FA 2-5141

BOB LEONARD, above, is the new manager of Newstadt's shoe store at 220 DeSiard. He has had more than five years experience in shoe stores and comes to Monroe from Baton Rouge.

Tourist Course Is Scheduled In West Monroe

West Monroe's policemen will become "sidewalk ambassadors" for their city in the near future following a request by Mayor J. Allan Norris that they participate in the Lovely Louisiana Tourist Association's police training program.

Mayor Norris, in a letter to State Senator Sylvan Friedman, president of the LLTA, pointed out that "We'd like our West Monroe police force to be trained along the same line as your current state police program because we feel that our city has much to offer tourists and our police department can assist materially in building the tourist industry in our city."

Norris thus became the first mayor in the state to request education clinics for a local municipal police unit. Under the plan, which is already in effect among Louisiana's 11 state police troops, officers are brought up to date on local and state tourist attractions, and taught how to give the visitor helpful aid and information.

Senator Friedman, in reply to Mayor Norris, declared that the statewide organization agrees that "West Monroe has much to offer tourists, and with its location there is no doubt that a new economy can be built which will benefit all the people in the area."

Fiedman said he and other officers of the LLTA will meet with Mayor Norris sometime after Feb. 15 and set a date for the West Monroe police clinic.

Everist Slated As PTA Speaker

HODGE (Special) — Guest speaker for Hodge P.-T. A. on Tuesday, Feb. 7, at 3:00 p.m. will be Dr. Bruce Everist from Green's Clinic in Ruston.

The meeting is open to the public.

Installation Set For New Officers

JONESVILLE (Special) — Installation of new officers will highlight activities at the annual Catahoula Parish FHA meeting to be held Feb. 21 at Sicily Island.

Also planned is selection of the Parish beau. "Americanism — A Value Worth Weighing" has been selected as the theme for the meeting.

JULIUS'
Monroe's Most Interesting Lounge
Hear and See nightly at the piano bar
FRED "The ICE MAN" DUNN
"The Famous Boogie Master"
Next to the Alvis Hotel

DANCE FRIDAY & SATURDAY
TRECHELL'S EASTSIDE BAR
DIAL FA 2-9405 EASTSIDE CLUB
Music By: HI-FI'S BAND
1306 Winnsboro Road
Midnight 'Til

Ranchero Bar
(OLD TRECHELL'S PLACE)
UNDER NEW MANAGEMENT
OUT WINNSBORO ROAD 5 MILES
BAND
EVERY FRIDAY and SATURDAY NIGHT
JITTERBUG CONTEST
EVERY SATURDAY NIGHT

NEW YORK STOCK EXCHANGE

Courtesy of Merrill, Lynch, Pierce, Fenner & Smith, Inc.

	H	L	C
Admiral	18 1/8	17 7/8	17 7/8
Alleg Cp	11 5/8	11 3/8	11 5/8
Alleg Vi Pfd	40 1/4	39 1/2	39 1/2
Allied Chm	53 3/8	53	53 1/4
Allis Chal	21 1/2	21 1/8	21 1/8
Alum Co.	59 3/4	59	59 1/8
Alum Ltd	27 3/4	26 3/4	27
Air Reduc	66 3/4	66 1/4	66 3/4
Amerada	124 1/4	121 1/2	123 1/2
Am Airl	22 3/8	22	22 3/8
Am Can	45 3/4	45 1/8	45 3/8
ACF Indus	72	70 1/2	72
Am Cyan	45	44 1/2	44 5/8
Am Mch &Fd	36	34 1/4	34 3/4
Am Motors	15 7/8	15 3/8	15 7/8
Am Tel & T	130	128 7/8	130
Am Tobac	99 3/8	98	99
Anacond C	50 1/4	50	50 1/4
Amrmco Stl	67 7/8	67 1/4	67 7/8
Amphenol B	37 1/8	36 1/4	36 1/2
Armour	56 3/8	55 7/8	56 1/8
Atlantic Ref	57	56	57
Atchison	26 7/8	26 3/4	26 7/8
Atl Cst L	41 7/8	41 3/4	41 3/4
Avco	26 7/8	26 1/4	26 3/4
Baxter Labs	32 7/8	30 3/4	31 3/4
Bacman Inst	133 1/2	132 1/2	132 1/2
Beth Steel	41 3/4	41 3/8	41 5/8
Blaw Knox	36 7/8	36 1/2	36 5/8
Boeing	55 3/8	53 3/8	55 1/8
Borden	64	63 7/8	64
Borg Warn	44 3/8	43 1/8	44 3/8
Bristol My	97 1/2	96 3/4	97
Budd	15 1/4	14 5/8	15
Burl Mill	25 1/4	24 5/8	24 3/4
Burroughs	47 5/8	46 7/8	47 3/8
Canad Pac	25	24 5/8	25
Carrier Corp	41 3/8	41	41
Case Ji	7 7/8	7 5/8	7 5/8
Cater Trac	41 7/8	41 5/8	41 3/4
Ches & Ohio	58	57 3/4	57 7/8
Chi Ri & Pac	26 1/2	25 7/8	26 1/2
Chrysler	58	56 7/8	57
Cities Serv	57 3/8	54 5/8	57 3/8
Coca Cola	95	92 1/2	95

	H	L	C
Collins Rad	39 7/8	38 3/8	39 3/4
Colum Gas	27 7/8	27 5/8	27 3/4
Com Solv	33 1/4	32 3/8	33 1/4
Cone Mill	15 1/8	14 5/8	14 7/8
Con Can	45 1/4	44 1/2	45 1/4
Con Edi	77	76 5/8	77
Curtis Pub.	10 3/8	10	10 3/8
Curtis W	17 1/4	17	17
Dan Riv Mi	15 1/8	14 3/4	14 3/4
Delta Airl	52 3/4	51 3/4	51 5/8
Diamond Al	63 1/2	62 1/4	63 1/2
Doug Airc	35 5/8	35 1/4	35 1/2
Dow Chem	68 1/4	67 7/8	68
Dresser Ind	28 1/4	27 7/8	17 7/8
Dupont	235 1/2	231 1/4	235
Eastern Airl	26 7/8	25 3/4	26 1/4
Eaton Mfg	36 1/4	36 1/8	36 1/8
Eastman K	104 3/8	103	103 1/4
El Paso Ng	26	25 5/8	26
Emr Rad&P	13 3/4	12 7/8	13 5/8
Fair Whit	8 1/8	8	8 1/8
Fal Power	81	80 3/4	81
Ford Motor	108 3/8	105 1/4	108 1/4
Foremost	12 3/4	12 5/8	12 7/8
Foster Wh	42 3/8	40 3/8	42
Gen Dynam	36 5/8	35 3/8	36 1/8
Gen Elec	74 7/8	74	74 7/8
Gen Motors	57 1/8	56 7/8	57
Gen Am Oil	34	31 1/2	32 1/2
Gen Foods	87 5/8	86 1/4	87
Gen Tel&Elec	26 3/4	26 1/4	26 1/4
Gen Tire	89 1/2	88	88 5/8
Gillett Ras	46 3/4	46	46 1/2
Glidden	44 3/4	44 1/2	44 3/4
Goodrich	67 1/8	66 5/8	66 7/8
Gran C Stl	42 1/2	42 1/8	42 1/2
Goodyear	43 3/4	42 7/8	43 3/4
Greyhound	28	27 7/8	38 1/8
Gulf Oil	42 3/4	41 7/8	42 1/2
Gulf St Ut	39 1/4	38 1/2	39
Hilton Hotels	—	—	32
Ill Cent	46 3/4	46 1/4	46 3/4
Int Bu Mch	558	552	558
Intl Harv	53 1/4	52 7/8	53 1/4
Intl Paper	34 1/8	33 3/4	34 1/8

	H	L	C
Int T&T	55 1/4	54 3/4	55
Johns & Manv	58 7/8	58 1/2	58 3/4
Jones & Lau	69 1/2	68 1/4	69 1/2
Kaiser Al	34	33 3/8	34
Kennecott	82 7/8	82 1/4	82 3/8
Lockheed	50 7/8	49	50 3/4
Litton Ind.	135 1/2	133	134
Lone Star G	25 7/8	25 1/2	25 1/2
Lorillard	62 1/4	61 5/8	62 1/4
Louis & Nash	61	61	61
Magnovox	43 3/4	42 5/8	43 1/4
Masonite	31 3/4	30 7/8	31 3/4
Martin Co.	27 3/8	26 3/4	26 7/8
McDonnell	46 3/4	45 7/8	45 3/4
Merck	83 1/2	83	83 1/2
Middle Suy	34 3/4	35 5/8	35 3/4
Minn M&M	69	68 1/4	68 3/4
Missouri Pac	47	47	47
Monsanto	50	49 1/4	50
Mont Ward	32 1/4	31 7/8	32 1/4
Motorola	80 1/4	80	80 1/4
Natl Biscuit	84 3/4	82 3/4	84
Nat Steel	89	88 3/4	88 3/4
Nat Gypsum	55 3/8	54 1/4	55
NY Centl	20	19 5/8	19
Norf & West	106 1/4	106	106 1/4
No Am Avia	67 3/4	65 1/2	67 5/8
No Pac Ry	42 5/8	42 1/4	42 1/2
Ohio Oil	42 7/8	42 1/2	42 7/8
Olin Math	39 3/4	39 1/4	39 1/4
Olin Oil & G	24 3/8	24	24 3/8
Outbrd Mar	22 1/8	21 7/8	21 7/8
Pan Am Wy	22	21 5/8	21 7/8
Pac Gas	32 5/8	32 3/8	32 3/8
Penney	48 3/4	47 7/8	47 7/8
Pepsi Cola	52 1/2	52 1/2	52 1/2
Pfizer	49 3/4	48 3/4	49
Phillips Pet	56 3/4	55 3/4	56 3/4
Polaroid	192 3/4	189 1/2	189 3/4
Pure Oil	34 1/2	33 7/8	34 1/2
Radio Cp	56	55 5/8	55 5/8
Raytheon	37 7/8	35 5/8	37 7/8
Repub Steel	57 7/8	57 3/8	57 3/4
Reyn Met	38 1/4	37 1/2	37 1/2
Rey Tob	76 3/4	75 1/8	76 3/4

	H	L	C
Safeway Strs	54 7/8	54 1/8	54 3/8
St Reg Pap	36	35 3/4	35 7/8
Schenley	26 1/4	25 3/4	25 7/8
Schering	60	59 1/4	59 1/4
Sears Roe	79 3/8	78 7/8	79 1/4
Servel	12 7/8	12 3/4	12 3/4
Sincl Oil	40	39	40
Socony	55 3/8	54 1/2	55 3/8
Southern Co	56 1/4	55 3/4	56
Sou Pac	29 7/8	29 5/8	29 7/8
Sperry	22	21 3/4	22
Std Brand	73 1/8	72 1/4	72 1/4
Std Oil Cal	58	55 1/8	58
St. Oil Ind	56 1/4	55 1/2	56 1/4
Std Oil NJ	55 1/8	53 7/8	55 1/8
Stude Pack	10 1/4	9 3/4	10 1/8
Sun Oil	52 3/4	52 1/8	52 3/4
Sunray Mc	28 7/8	27 3/8	28 1/8
Tenn Gas T	23 5/8	23 3/8	23 5/8
Texas Co	56 1/4	54	56
Txl Oil Corp	24 7/8	24 3/8	24 1/2
Tex Gul Sul	22 3/4	22 1/8	22 1/8
Tex Instru	107 3/4	106 1/2	106 3/4
Thikol TH	41	40 1/2	40 7/8
Tri Cntntl	51	50 1/2	51
Un Carbide	115	113 1/2	114
Union Oil	67 1/8	66	66
United Airl	37 3/4	37 5/8	37 5/8
United Carn	77	76 1/2	76 3/4
United CP	8 1/8	8	8 1/8
United Gas	37	36 1/2	36 3/4
United Fruit	30 1/2	29 1/2	30 1/8
US Rubber	59 3/8	57 3/4	59 3/8
US Steel	72 5/8	72 1/8	72 1/2
Un Match	25	24 1/2	25
Varian Cp	41 7/8	42	41 1/4
Walworth	7 1/2	7 3/8	7 1/2
Westn Union	38 1/8	37 1/4	37 3/8
Westn Elec	37 1/8	36 5/8	37
Wheel St	38 3/4	38 3/8	38 3/8
Xerox	149 3/8	147 1/2	147 1/2
Yngs S & T	84 5/8	83 1/4	84 5/8
Zenith	67 3/8	66 3/4	67 1/8

Market Page

MARKETS AT A GLANCE

NEW YORK (AP) —

Stocks — Higher; advance falters.

Bonds — Higher; rails and industrials pace corporates

Cotton — Slow; narrow changes.

CHICAGO:

Wheat — Lower; profit-taking.

Corn — Lower; hedging and liquidation.

Oats — Lower with corn.

Soybeans — Mixed; nearby months firm.

Hogs — Mostly steady; top $17.85.

Cattle — Supply too small for market test; top $26.75.

LOUISIANA MARKETS

By THE ASSOCIATED PRESS

Cattle: 221 head sold. Calves: Good to choice slaughter 24.50-26; standard 22-24; utility 20-22; good to choice stocker 250 lbs up 24-26; steers and heifers: standard slaughter 20-22.50; utility 18-20. Hogs: 231 head sold. Choice barrows and gilts 180-250 lbs 16.75-17; choice barrows and gilts 140-175 lbs 16-16.50; butcher pigs 75-135 lbs 14-17; sows 400 lbs down 14-15.50; good feeder pigs 15-17.50.

Broiler and fryer prices paid for 2 3/4-3 1/2 lbs 17-18; mostly 17 cents; 164,700 head; 97 per cent at 17 cents; less than 1 per cent at 18; 3 per cent undetermined.

Hens: Light type at the farm 5,000 head at 7; f.o.b. plant 5,000 head at 8 cents. Heavy type at the farm 1,000 head at 16 1/2 cents.

Eggs: 80 per cent grade A or better, cases exchanged: large 36-40; medium 30-37; small 22-30 cents.

DOW JONES AVERAGES

NEW YORK (UPI) — Dow-Jones closing range of averages:

Stocks	Open	High	Low	Close
30 Inds	702.87	709.34	699.11	706.55
20 Rails	149.27	150.30	148.78	149.83
15 Utils	124.52	125.30	124.10	124.94
65 Stocks	240.29	242.23	239.21	241.38

Net change: 30 industrials up 4.01, 20 rails up 0.79, 15 utilities up 0.14, 65 stocks up 1.12.

Transactions in stocks used in averages Friday: Industrials 393,200 railroads 108,200; utilities 68,800; total 570,200.

Bonds	Close	Net Change
40 Bonds	84.51	up 0.02
10 1st Rails	78.31	Unch.
10 2nd Rails	82.17	up 0.15
10 Utils	85.86	off 0.05
10 Inds	91.71	off 0.01

Dow - Jones commodity futures index (1924 - 26 average equals 100): Closed at 146.92.

STOCKS IN SPOTLIGHT

NEW YORK (AP)—Sales, closing price and net change of the 15 most active stocks Friday:

Brunswick	93,900	39 1/8	a2 3/8
Std Oil NJ	72,200	55 1/8	a1 1/8
Repub Avia	68,000	20 1/4	d1 3/8
Unit Fruit	59,800	30 1/4	a1
Friden Inc	52,500	50	d1 3/4
Chrysler	46,600	57 5/8	a 5/8
Gen Dynamic	42,900	36 1/8	d 1/4
San D Imp	42,300	14 1/2	a 3/4
Royal Dutch	41,100	36 1/4	a 1/4
Olin Math	38,600	39 3/8	
Celanese	38,400	40 3/4	a1 1/4
Gen Motors	35,500	57	
Chad Goth	34,800	7 1/8	a 1/4
Penna RR	34,600	18 3/4	a 1/8
Am Mch & Fdy	32,200	35 3/4	a1 1/4

a-Advance; d-Decline.

BUTTER & EGGS

CHICAGO (AP) — Butter unchanged; 93 score AA 59 3/4; 92 A 59 3/4; 90 B 58 1/4; 89 C 56 3/4; cars 90 B 58 3/4; 89 C 57 1/4.

Eggs unchanged; 70 per cent or better grade A whites 35 1/2; mixed 35; mediums 33 1/2; standards 33 1/2; dirties 30; checks 29.

POTATOES

CHICAGO (AP)—(USDA)—Potatoes: Idaho russets 3.65; Minnesota North Dakota Red River Valley round reds norland type 2.40; pontiac type 2.15-2.35.

OVER THE COUNTER

	Bid	Asked
Aztec Oil & Gas Company	23 5/8	24 3/4
Billups Western Petroleum	8 1/2	9
Blossman Hydratane Gas	7 7/8	8 5/8
Brush Beryllium Company	24 1/2	26 1/4
Canal Assets	30 3/4	32 3/4
Central Louisiana Electric	32 1/2	34 1/2
Chicago Mill & Lumber	20 3/4	23 3/8
Commonwealth Gas	7 5/8	8 3/8
Delhi Taylor	13 1/8	13 7/8
Dial Finance	34	36
Electro Instruments	12 1/4	13 1/2
Electronic Associates	24 3/4	27 1/4
Great American Insurance	59 1/2	61 1/2
Hausman Steel	6 1/2	7 1/4
Holiday Inns	32 1/4	34 1/4
Lone Star Steel	18 1/2	19 7/8
Mississippi Shipping	11 1/4	11 3/4
Ocean Drilling & Explor	17 3/4	18 3/4
Radiation	14 1/2	15 3/4
Searle, G. D.	132	138
Southdown Inc.	30 1/2	32 1/2
Southern Airways	6 3/4	7 3/4
Southwest Gas Producing	9 3/4	10 1/2
Southwest Natural Gas	7 3/8	9
Western Natural Gas	17 1/8	18 1/8

The above Bid and Asked prices are obtained from the National Association of Securities Dealers, Inc., but are unofficial. They do not represent actual transactions. They are intended as a guide to the approximate range within which these securities could have been sold (indicated by the Bid) or bought (indicated by the Asked) at the time of compilation, Feb. 2, 1962.

AMERICAN STOCK EXCHANGE

Courtesy of Merrill, Lynch, Pierce, Fenner & Smith, Inc.

	H	L	C
Aroiet Gen	82 1/2	81 3/4	82 1/2
Ark La Gas	40 1/4	39 7/8	40
British Pet	4 15-16	4 7/8	4 7/8
Can So Pet	4	3 7/8	3 7/8
Csta C Oil	15-16	15-16	15-16
Creole Petr	40 1/4	39 1/4	40
Det Gray Ir	11 3/8	10 3/4	11 3/8
Dynamics, C.	13 1/2	13 1/2	13 1/2
Equity Corp	4 1/2	4 1/2	4 1/2
Fargo Oils	3 3/4	3 9-16	3 3/4
Felmont	5 5/8	5 5/8	5 5/8
Jupiter Oil	2 5/8	2 1/2	2 1/2
La Land & Ex	73 5/8	13 5/8	13 5/8
Molybdenum	27 1/2	27 3/8	27 3/8
Pac Petrol	9 3/4	9 1/2	9 1/2
Pancst Pet	1	15-16	15-16
Syntex	45 7/8	40 1/2	45 5/8
Technicolor	22 1/2	21 3/4	21 3/4
Gordon Jew.	14 1/4	14 1/4	14 1/4

COTTON

NEW YORK COTTON

NEW YORK (AP) — Cotton futures closed unchanged to 25 cents a bale higher Friday. Prices moved in a narrow range, with trade buying and commission house short covering offset by scattered liquidation.

Spot cotton markets were quiet.

	High	Low	Close	
March			34.03b	..
May	34.67	34.64	34.65b	...
July	34.86	34.86	34.87b	..
Oct.	34.39	34.39	34.37b	a 5
Dec.	34.45	34.45	34.45b	..
March	....	....	34.74b	a 4
May	....	....	34.89b	a 4
July	34.70	34.70	34.70	a 5

Middling spot 35.55n unchanged. A-Advance; b-Bid; n-Nominal.

NEW ORLEANS COTTON

NEW ORLEANS (AP)—Cotton futures were quiet here today. Closing prices were steady, unchanged to 25 cents a bale higher.

	High	Low	Close	N. C.
Mar	....	....	34.13b	....
May	....	....	34.75b	....
Jul	....	....	34.97b	....
Oct			34.42b	a 5
Dec	34.60	34.60	34.50b	...
Mar	....	....	34.75b	...
May	....	....	34.94b	a 4
Jul	....	....	34.75b	a 5

b-Bod; a-Advance.

SPOT COTTON

NEW ORLEANS (AP) — Spot cotton closed steady and unchanged. Sales 54, low middling 31.00; middling 33.25; good middling 33.95.

MIDDLING COTTON

NEW ORLEANS (AP)—The average price of one inch spot cotton at 14 designated southern spot markets Friday was unchanged at 33.64 cents a pound; previous day 33.64; week ago 33.64; month ago 33.57; year ago 30.26; average for the past 30 market days 33.57; middling 15-16ths inch average 31.89. Sales 34,965.

BUSINESS HIGHLIGHTS

By United Press International

PRODUCTION INCREASES

DETROIT (UPI)—Auto production last month climbed 51.2 per cent above the output for the corresponding period last year and was the highest for the month since 1957, Ward's Automotive Reports said Friday. New car inventories were expected to reach the one million mark early this month.

INCOME RISES

PITTSBURGH—Aluminum Co. of America reported 1961 net income rose to $43 million from $40 million in 1960. Sales and operating revenues totaled $853 million as against $861 million in the previous year.

STOCK SALES

NEW YORK (AP)—New York stock sales:

Approx. final Friday	3,950,000
Previous day	4,260,000
Week ago	3,332,330
Month ago	4,633,890
Year ago	5,206,470
Two year ago	5,206,470
Two years ago	2,534,790
Jan. 1 to date	89,096,582
1961 to date	103,621,360
1960 to date	78,007,571

SUBSCRIPTION RATES BOTH BY MAIL AND CARRIER THE SAME

	Daily and Sunday	Daily Only	Sunday Only
ONE MONTH	$ 1.60	$ 1.25	.45
ONE YEAR	$19.20	$15.00	$5.40

Combination WORLD AND NEWS-STAR with SUNDAY
ONE MONTH $ 2.75
ONE YEAR $33.00
NEWS-STAR WITH SATURDAY AND SUNDAY WORLD
ONE MONTH $ 1.60
ONE YEAR $19.20
NEWS-STAR (5 DAYS A WEEK)
ONE MONTH $ 1.10
ONE YEAR $13.20

WHERE TO FIND IT

CLASSIFICATION GUIDE

Use this handy index to quickly locate "what you are looking for" in the WANT ADS.

ANNOUNCEMENTS
(1) Legal Notices
(2) Lodge & Club Notices
(3) Card of Thanks
(4) In Memoriam
(5) Monuments & Cem. Lots
(6) Nurseries & Child Care
(7) Personals
(8) Lost & Found

AUTOMOTIVE
(9) Franchised Dealers
(10) Automobiles For Sale
(11) Trucks For Sale
(12) Trailers - Mobile Homes
(13) Accessories, Tires, Parts
(14) Auto - Truck Repairs
(15) Automobile Loans
(16) Motorcycles & Bicycles
(17) Wanted - Automotive

BUSINESS DIRECTORY
(18) Business Services
(19) Professional Services
(20) Repairs
(21) Appliance Repairs
(22) Painting, Papering, Deco.
(23) Heating Plbg., Roofing
(24) Moving - Storage
(25) House Moving
(26) Cleaning - Laundering

EMPLOYMENT
(27) Help Wanted, Female
(28) Help Wanted, Male
(29) Help Wtd. Male/Female
(30) Salesmen - Agents Wtd.
(31) Work Wanted, Female
(32) Work Wanted, Male

FINANCIAL
(33) Business Opportunities
(34) Money To Loan

SCHOOLS - INSTRUCTION
(35) Instruction Classes
(36) Private Instruction
(37) Correspondence Schools
(38) Trade Schools

LIVESTOCK
(39) Dogs, Cats, Pets
(40) Cattle, Livestock
(41) Poultry & Supplies

MERCHANDISE
(42) Articles for Sale
(43) Articles for Rent
(44) Household Items
(45) Bargain Counter
(46) Musical Merchandise
(47) Television
(48) Business & Office Equip.
(49) Sporting Goods
(50) Boats & Accessories
(51) Water Wells
(52) Bldg. Materials-Services
(53) Machinery & Tools
(54) Farm Equip. & Supplies
(55) Farm & Dairy Products
(56) Seeds, Plants, Supplies
(57) Good Things To Eat
(58) Auction Sales
(59) For Sale or Swap
(60) Wanted To Buy

REAL ESTATE FOR RENT
(61) Furnished Apartments
(62) Unfurnished Apartments
(63) Furnished Houses
(64) Unfurnished Houses
(65) Rooms With Board
(66) Rooms Without Board
(67) Business Places
(68) Office & Desk Room
(69) Farms & Acreage
(70) Lake & Suburban Prop.
(71) Area Property
(72) Wanted To Rent

REAL ESTATE FOR SALE
(73) Business Property
(74) Farms & Acreage
(75) Houses
(76) Lots
(77) Lake & Suburban Prop.
(78) Area Property
(79) Real Estate, Sale or Trade
(80) Wanted Real Estate

REAL ESTATE SERVICES
(81) Real Estate Brokers
(82) Real Estate Loans
(83) Real Estate Insurance
(84) Home Improvement
(85) Building & Contracting

TO START YOUR WANT AD DIAL FA 2-5161

The Want Ad Number

ANNOUNCEMENTS

WANT AD DEARTMENT OPEN

Week days 8 A.M. to 5:00 P.M.
Saturday 8 A.M. to 12 Noon
PHONE FA 2-5161

Sunday 10 A.M. to 1:00 P.M.
PHONE FA 3-3660

CIRCULATION DEPARTMENT PHONE NUMBERS

Week days 8 A.M. to 5:00 P.M.
Saturday 8.:00 A.M. to 12 Noon
PHONE FA 2-5161

Week days 5 A.M to 8 A.M.
5 P.M. to 7:30 P.M.
Sunday 5 A.M. to 12 Noon
PH. FA 3-1720 or FA 3-2070

ANNOUNCEMENTS

(6) Nurseries & Child Care

WILL KEEP CHILDREN IN MY HOME FA 5-0900

HOME atmosphere, experienced care. Ref. furn. Mrs. Wells. FA 3-2249.

CHILD CARE, infants up to 3 years. 704 Pine St., W. M. FA 5-3613.

(7) Personals

TUPPERWARE, the nicest thing that can happen to your kitchen. FA 3-3288.

SEWING CLASSES
Starting Soon, Monroe - W.M.
FA 2-0340

REMODEL Your old fur coat into a beautiful new stole. FA 3-6467.

STEAM BATH MASSAGE, Tuesday, Thursday, Saturday. Men only. Southern Health Studio, 3215 Louisville. FA 5-5943.

WILL do ironing in my home. Near Olin Mills. FA 2-3533.

IF YOU WEAR
COSMETICS, you owe it to yourself to try Avon. Call FA 5-6885 or write P. O. Box 884, West Monroe.

MAN WITH power saw to cut small trees in yard. FA 3-7866.

DRAPES and slip covers made, couch $10, chair $6. FA 2-3040, FA 3-0745.

SEWING alterations. D. B. Coats into singles. Mrs. Smith, W.M. FA 5-6615.

TAILOR MADE clip covers, drapes upholstering. Mrs. Martin. FA 2-6046.

DRESSMAKING, alterations, quiltmaking. 1906 So. Grand. FA 3-0410.

IF YOU DRINK that's your business; if you want to quit that's our business. Write us, Secretary, Alcoholics Anonymous, P.O. Box 309, Monroe, La.

(8) Lost & Found

FOUND, Brown part boxer stubbed tail dog. Collar, no tags, vicinity south of Monroe. FA 3-1945.

FOUND honey and white collie. Female. Vicinity of Claiborne School. FA 5-8306.

LOST, 2 1/2 year old reddish brown Chihuahua, weighs 3 lbs. FA 2-1729.

FOUND, Pointer bird dog. Call and identify. FA 2-7929.

LOST, male black cat, vicinity of Oak Park. FA 2-2846.

FOUND: 10 miles out W. M. female Pointer Bird dog. Call FA 5-3052.

LOST: From Hilton St. Medium size Cur dog. Resembles a fox. REWARD. Information kept confidential. FA 2-2840 or FA 3-2781.

FREE "FOUND" ADS

As a PUBLIC SERVICE TO ITS readers the NEWS-STAR — WORLD publishers FOUND classified ads up to 20 words for three days FREE if you find lost pets, keys, etc., call FA 2-5161 and Place a "Found" ad without cost to you. NOTE: This offers DOES NOT apply to "Lost ADS."

AUTOMOTIVE

(9) Franchised Dealers

VAN-TROW Olds-Cadillac
Authorized Sales & Service
1204 Louisville Ave. Dial FA 5-3806

TWIN CITY PONTIAC
Authorized Pontiac—Tempest Dealer
1909 Louisville Ave. FA 5-4652

LEE EDWARDS, INC.
Authorized Sales & Service
Your Authorized Volkswagen Dealer
120 Hall FA 5-4683

Volkswagen Sales & Service
Ouachita Motors
North 2nd and Pine FA 5-6431

(10) Automobiles For Sale

1960 FORD STARLINER COUPE, RADIO, HEATER, AUTOMATIC TRANSMISSION, POWER STEERING, 1 OWNER, EXTREMELY NICE. $1695
MILLER'S
THE BEST IN USED CARS
511 Cypress, W. M. FA 3-4210

1959 CHEVROLET Impala 2 - Door Hardtop. Beautiful white finish with red interior. One of the sharpiest cars in town! Can be seen at 817 Park Ave. FA 2-8469 or FA 5-5624.

1959 OPEL wagon., 1960 Volkswagen bus. For quick sale. FA 5-5216.

1960 RENAULT 4-CV - Good condition - 2 new tires - 23,000 miles. $490 cash. Call FA 5-6871 between 9 & 5, Mon. through Fri.

1954 FORD
Station Wagon V-8. Fully equipped. A Real nice car! Only . . .
$495
Jackson Motors
320 N. 4th FA 3-2294

1956 PONTIAC Catalina 2-door Hardtop. Equipped with power steering, power brakes, radio and heater. In A-1 condition. $495. All can be financed! FA 2-7016.

1954 FORD Club Coupe, 6 cylinder. Standard transmission. Heater, seat covers. Good tires. Runs good $285
HATTEN MOTORS
509 North 2nd FA 2-4150

SACRIFICE '57 PONTIAC, fully equipped. Will finance. FA 5-5372 after 6 p.m.

'56 CHEVROLET Bel Air $645
'55 CHEVROLET $145
SQUARE DEAL MOTORS
1000 Winnsboro Rd. FA 3-9677

'60 Ford Fairlane "500" $1295
'59 Ford 2-dr $995
'53 Chevrolet 2-dr. hardtop $125
GRIFFIN-LOFTIN
USED CARS
118 Louisville Ave. FA 3-8164

'58 Ford. Clean. $695
'61 Pontiac Tempest. Nice, $1495.
Anderson's
1318 DeSiard St. FA 3-6412

'55 Pontiac. Radio, heater, hydromatic $395.
L & M MOTORS
3212 Cypress, W. M. FA 5-0752

TWO—1961 Falcon Station Wagons, one, 2 dr. one, 4 dr. One automatic transmission, one standard shift. Both nice cars. READY TO GO.
UNITED AUTO SALES
102 Bridge St. W. M. FA 3-2261, FA 3-2262

6 PASSENGER car and 2 wheel farm trailer with hitch. A-1 cond. FA 5-2345.

'61 RAMBLER American. 2,000 miles. Sale or trade. FA 3-6209.

'58 CHEVROLET 4-door, radio, heater, powerglide, new tires. SPECIAL $895.
TERRY'S USED CARS
2628 DeSiard FA 3-3504

PRIVATELY owned 1959 Plymouth 4 dr. sedan, 6 cylinder. Heater and new tires. Excellent condition. Priced for quick sale or will take older car as trade. $995. FA 2-1882 after 4 p.m.

1954 LINCOLN, air conditioned, 49,000 miles. $650. FA 3-4233 after 4 p.m.

1960 FORD FALCON
4-door. Radio, heater, automatic transmission, new white tires. Beautiful 2 tone Aqua and white. One owner low mileage. EXTRA CLEAN!
$1495
Jackson Motors
320 N. 4th FA 3-2294

io, heater, '62 license, new tires. FA
io, heater, '62 liense, new tires. FA 5-9383 OR FA 5-4292 nites.

ARROW MOTORS
511 Louisville Ave. FA 2-573

1960 RENAULT
4-Door Sedan. Local 1 owner. REAL NICE.
$495
FRIDAY'S
USED CARS, INC.
501 Washington St. FA 5-1

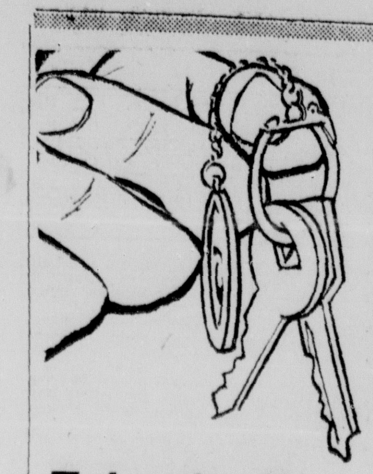

Take the Keys

AND TEST DRIVE THEM YOURSELF!!

1959 FORD
Thunderbird 2-door Hardtop. Beautiful green and white finish. Cruisomatic, all power including factory air conditioning. One owner, new Continental trade.
$2295

1960 CADILLAC
Sedan DeVille. Arctic white finish, hydamatic, full power including factory air conditioning, low mileage. Locally owned, new Continental trade with 4 brand new premium white wall tires.
$4295

1955 CADILLAC
"62" Coupe DeVille. Hydramatic, all power including air conditioning. This week's BARGAIN BUY!
$895

1956 FORD
Mainline 6 cylinder 2-door. Standard shift, radio, heater, 2 tone finish. This week end only . . .
$495

1955 OLDSMOBILE
"88" 4-door. Eye catching red and white. Radio, heater, hydamatic, white tires. All this can be yours for only
$495

1957 CHEVROLET
V-8, "210," 2-door Station Wagon. Attractive rose and white finish, power glide, power steering, radio, heater, white tires. A low mileage, one owner new car trade.
$1095

STEELE MOTORS
1203 Louisville FA 3-3612

AUTOMOTIVE

(10) Automobiles For Sale

1955 PLYMOUTH, 6 cylinder 4-door. Standard transmission. Radio, heater, seat covers. Good tires. $355
HATTEN MOTORS
509 North 2nd FA 2-4150

1960 ENGLISH FORD (Perfect) 4-door. $895.
ADAIR G.M.C.
3103 Louisville Ave. FA 3-4432

1960 KARMANN GHIA. A perfect combination of sports car styling and economy. Equipped with radio, heater, leather interior, turn indicators and whitewall tires. It's GUARANTEED! Lee Edwards, Inc. 120 Hall, FA 5-4683.

'60 VALIANT 2-Dr. $1295
'59 FORD Station Wagon $995
'56 BUICK $895
'56 FORD Fairlane .... $ 425
'61 VW Pickup ... GUARANTEED
'51 STUDEBAKER $125
'50 DODGE Pickup $195
LEE EDWARDS, Inc.
"Your Authorized Volkswagen Dealer"
120 Hall FA 5-4683

FOR SALE, 1953 CHEVROLET STATION WAGON. $175. FA 5-2445.

BY OWNER. 1957 Plymouth Station Wagon, $645, 1955 Chevrolet 1 ton pick up, $295. Call PA 6-4722 Spencer, La. or see Pete Bailey, Rocky Branch.

BY INDIVIDUAL. 1953 Plymouth 4-door. $350. FA 3-9340.

1956 FORD 2 dr., straight shift. See and drive. $150. FA 3-7452.

1957 CHEVROLET Station Wagon, 6 passenger. Air conditioned $995.
JOE'S USED CARS
801 Cypress, W.M. FA 5-0796

'56 OLDS Super "88" 4 - door. Power steering, power brakes. Fractory air. Can be seen at SIMMONS ESSO SERVICE CENTER, Walnut & Louisville.

CLASSIFIED DISPLAY

CARS

1954 PONTIAC CATALINA

1956 CHEVROLET
Bel Air, 4-door hardtop. Power steering, power brakes, power windows, power seats. This is SHARPER Than Castro thinks he is.

1957 OLDSMOBILE
"98" 4-door. Black as a Crow. Power steering, power brakes. Elvis Presley breeze for summer time driving.

1954 CHEVROLET
"210" 2-door. Nice little car.

TRUCKS

1959 FORD
F-1, 8 cylinder, turquoise, radio, heater, whitewall tires, big hub caps and West Coast Mirrors. We Mean Extra nice! Everybody knows "Jelly" knows his Trucks!

1957 CHEVROLET
½ Ton, 6 cylinder. Positive Traction Back end. One owner Truck.

1952 FORD
F-1 Pickup

1955 FORD
F-600 long wheel base. Real nice!

E. J. DAVIDSON'S USED CARS
604 Cpress, W.M. 323-3560, 323-3860

AUTOMOTIVE

(10) Automobiles For Sale

1953 F-5 V-8 motor complete with transmission, $75. FA 5-7153.

1955 JEEP Station Wagon, 6 cyclinder, dual-matic hubs, $380 power winch, radio, heater, directional lights, new paint, undercoated, good tires and mechanically perfect. $995. FA 5-8645.

1955 PLYMOUTH
V-8. Standard transmission. Mechanically perfect! Practically new tires.
Today's Bargain
$245
Jackson Motors
320 N. 4th FA 3-2294

'58 FORD Retractable, all power, excellent cond. Accept trade. FA 5-7284.

BATTERIES
FOR "NATIONAL" BATTERIES
Southern Battery Sales

1960 CHEVROLET Biscayne. 2-door, automatic transmission, like new. Only 9,790 actual miles. $1560. 4004 Forsythe. FA 2-1745.

1957 BUICK
Special 4-door. Radio, heater, white tires, dynaflow. One owner. Motor driven 12,000 miles.
$595
Jackson Motors
320 N. 4th FA 3-2294

WHITE 1960 Falcon 4-door sedan. Heater, new plastic seat covers. Low mileage WILL TRADE. Residence 1326 N. 7th, W. M. FA 5-4975.

'51 CHEVROLET, Radio, heater, reconditioned motor, $150. FA 2-2853.

1960 FORD
Fairlane "500" 4-door. Radio, heater, automatic transmission, white tires. Extra clean, low mileage.
$1595
Jackson Motors
320 N. 4th FA 3-2294

CLASSIFIED DISPLAY

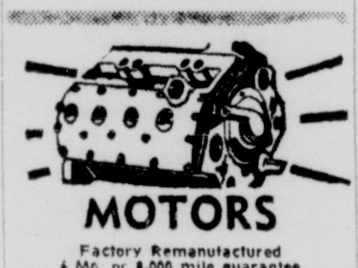

MOTORS
Factory Remanufactured
6 Mo. or 8,000 mile guarantee
Automatic Transmission
OVERHAUL . . . $27.50
Plus Parts
No Money Down—24 Mos. to Pay
Edwards & Sons Garage
Open 24 Hours Per Day
2206 Louisville FA 5-4071, FA 2-4077

AUTOMOTIVE

(10) Automobiles For Sale

ASSUME notes. Nothing down, 1962 Dodge Dart. All extras. FA 5-3350

1954 MERCURY Monterey 2 Dr. Equipped with 2-tone paint, automatic transmission, radio, heater and whitewall tires. $450. Terms can be arranged. FA 2-7016

1957 FORD Ranch Wagon, 8 cylinder Ford-o-matic. Radio, heater, air conditioned. 2-tone paint, white wall tires. REAL NICE $695
HATTEN MOTORS
509 N 2nd. FA 2-4150

(11) Trucks For Sale

'51 G. M. C. Truck. Excellent condition. New motor, mud-grip tires on back, grill guard on front and back. $350. 373-0157.

1956 CHEVROLET Truck. 32 Nabors trailer with cattle sides. Call Bernice 285-6851.

ONE new 1961 G.M.C. ½ Ton Pickup, $1895.
ADAIR G.M.C.
3103 Louisville, Ave. FA 3-4432

1955 CLEAN pick-up Chevrolet with boat rack. Call FA 3-7382.

1958 CHEVROLET ½ ton pick-up, $875
FEEBACK MOTOR CO.
223 Cotton, W. M. FA 3-1307

'50 FORD PICKUP TRUCK
FA 5-6380

R-185 International truck tractor. Like new and ready to work. Owner, S. E. Marrs, FA 5-5611. Can be seen at Scott Truck and Tractor.

1961 DODGE, 8 cylinder, one - half ton pick - up. Long wheel base, like new. $150 down, assume notes. $69.03. FA 5-3858 between 9 and 5.

1954 FORD pick-up. Good mechanical shape. REAL SHARP. FA 2-8607, FA 2-5948.

(12) Trailers - Mobile Homes

'59 RANCHERO TRAILER, 45 ft. long, 10 ft. wide. $3,000. FA 5-0146; FA 5-7306.

We Have Some New Trailers In, Come By And Look Them Over.
JERRY'S MOBILE HOMES
1711 Louisville Ave FA 5-8163

FOR RENT: Housetrailer space, all private, sewerage, water, lights. Shady lot. 1327 ½ N. 6th, W. M.

FOR SALE: 43x8 ft. Travelite trailer in good condition. 2 bedrooms, bath, kitchen, living room. Air conditioned. Phone Valley 3-4290, Bonita, La.

SACRIFICE 1957 Villa 35' 2 bedroom trailer $2,000. FA 5-2597 after 6:30.

Custom made horse, cattle trailers
Welding — Repairs — Parts
STOCKMAN TRAILER CO.
Hyway 80 West FA 5-8236

QUALITY NEW & USED TRAILERS
COBB TRAILER SALES
2916 Cypress St., W. Monroe FA 2-1203

(13) Accessories, Tires, Parts

Good Sound Used Tires
SPECIAL! $4.00 to $8.00
FIRESTONE STORE
N. 3rd & Washington FA 2-7196

CAR RUGS, Close out prices Reg. $11.95 Now $7.95
Rear only $5.95 ECONOMY AUTO SUPPLY 116 Trenton, W. M. FA 2-2848

ANY size 14" black retread, $8.88, 15", $9.99. B. F. Goodrich.

Complete Line Parts All Cars
RITTER'S AUTO PARTS
1919 DeSiard Dial FA 2-6377

Your One Stop Service Center
RILEY'S CITIES SERVICE
1201 N. 18th FA 2-2168

USED TIRES, tractor, truck and passenger. RAY'S TIRE SERVICE, 1710 Cypress, W.M. Next to Piggly Wiggly.

LARGEST STOCK used tires in south. Recapping—wholesale and retail.
Your GATES DISTRIBUTOR
Newcomer Tire Ser.
N. 4th & Washington Phone FA 3-0373

MILES AND MILES of safe, dependable, driving can be yours when purchasing tires from.
MONROE TIRE EXCHANGE
2008 DeSiard FA 2-1808

COMPLETE line parts for all make cars and trucks, 62s and down Motors, transmission, radios, etc.
NICHOLS WRECKING CO.
Hwy. 80 East, 2 miles Ph. FA 5-3421

(14) Auto - Truck Repairs

IS YOUR CAR prepared for traveling? See
ENTRICAN BROS. GARAGE
Texas & South 3rd Sts. FA 3-5441

Special: SEALS replaced in automatic transmission $29.95 for most cars.
TAYLOR'S WELDING & AUTO REPAIR
2416 Jonesboro, W.M. FA 3-7840, FA 5-5926

We Specialize in
AUTOMATIC TRANSMISSION REPAIR
ALERT AUTO SERVICE
17th & Pine FA 2-2000

WRECKS A Specialty — 24 Hr. Service
Mitchell Body Shop
705 Washington St. FA 5-3153

CLASSIFIED DISPLAY

AUTOMOTIVE

(14) Auto - Truck Repairs

CLEVE'S GARAGE
GENERAL AUTO REPAIRS
Cr. N. 9th & Arkansas FA 5-5113

A.S. OWENS WHEEL ALIGNMENT
110 North 4th St. FA 2-8721

Heavy Duty Truck & Bus Service
Front & Rear Axle Correction
BROWN RADIATOR & FRAME SERVICE
3007 DeSiard Dial FA 3-1166

(15) Automobile Loans

AUTO LOANS
Commercial Securities
700 North 2nd. St. Dial FA 2-3136

(16) Motorcycles & Bicycles

1960 BSA Motorcycle, 500 twin, very low mileage. Will take best offer. Pho. 2190 Columbia.

'56 TRIUMPH Motorcycle. A-1 condition. $350. FA 3-0752.

BICYCLE Sales and repairing. Sidders Hobby & Cycle Store, 407 DeSiard.

(17) Wanted - Automotive

Top Cash Prices
FOR CLEAN USED CARS
Jackson Motors
320 N. 4th St. FA 3-2294

BUSINESS DIRECTORY

(18) Business Services

Snapp's Upholstery
228 Pargoud Dr. Dial FA 2-1828

(19) Professional Services

FOR COMPLETE Mattress and upholstery work, see Walker Mattress Co. 605 Jonesboro Rd. FA 5-6329.

INCOME TAX SERVICE, pick up and deliver. John R. Dial, FA 5-7284.

INCOME tax returns prepared, picked up and delivered. G. R. Stephenson, FA 5-3690.

INCOME TAX and Accounting Service. Claudia Dunn, 709 Jackson. FA 5-0793.

ACCOUNTING Practice. Income Tax preparation. Roger Larsen, FA 3-8265.

SAFES OPENED & REPAIRED
C. C. Lindley, 4025 Webster, FA 2-8746

BIBLES and books rebound, gold lettering. 405 Travis, W.M. FA 2-8435 after 4.

(20) Repairs

CASH NO problem! We repair all makes radio, TV on your credit card.
United Radio & TV Serv.
1502 Cypress, W. M. FA 3-3169 FA 3-2144

REPAIRS
ON TELEVISIONS, Freezers, Refrigerators and Autos.
NO MONEY DOWN
24 MONTHS TO PAY
MASSEY'S
Service Center
801 Jackson FA 3-6615

Expert Radio, T.V. Repair Service
SEARS ROEBUCK & CO.
1501 Louisville Ave. FA 5-1441

POOLE'S MAGNETO
STARTERS, GENERATORS, FA 5-4401
Across from La. Power & Light, W. M.

(21) Appliance Repairs

HURRY! Test your own TV tubes. 25 per cent off on all tubes. Special Low Prices—on repair of small appliances. Lamps — shades and parts. HOOKS APPLIANCE. FA 2-9497.

FOR GUARANTEED SERVICE
On any make, model appliance call
MONTGOMERY WARD
Service Department FA 2-3502

Hemenway's
Factory Authorized Service
PHILCO - SPEED QUEEN APPLIANCES
"We Service What We Sell"
132 N. 2nd St. FA 3-2246

VACUUM CLEANERS
SEWING MACHINES
WE FIX 'EM! HORTMAN'S
1200 Cypress, W.M. FA 3-1780

(22) Painting, Papering, Deco.

1c WALLPAPER SALE. OVER 100 PATTERNS TO CHOOSE FROM. COLORIZER PAINT CENTER. 1410 CYPRESS, WEST MONROE FA 2-6569.

PAINT SALE!
Discontinued Colors
STAR
Hardware & Furniture
514 DeSiard FA 3-5960

REPAINT, repaper, repair, sheetrock. James R. Smith, FA 2-3937 after 3 p.m.

CLASSIFIED DISPLAY

BUSINESS DIRECTORY

(23) Heating, Plbg., Roofing

FOR COMPLETE PLUMBING AND HEATING SERVICE
CALL KELLY FA 2-5116

EMPLOYMENT

(27) Help Wanted, Female

WHITE HOUSEKEEPER to live in. Must be energetic and interested in work. FA 3-7315

WANTED EXPERIENCED SECRETARY for new office in Monroe. Must be neat and have good personality. Pleasant working conditions. Salary commensurate on ability. Call FA 5-8206 for appointment.

UNUSUAL OPPORTUNITY
WILL EMPLOY 2 ladies who have had some experience in the sales field. Experience in sales of cosmetics, insurance or door to door canvassing helpful but not essential. Those who apply should have the following qualifications:
2—Willing to work long hours
1—Neat, Honest
3—Have automobile
IF SELECTED, you will be paid a weekly salary during training. Thereafter your earnings will be in excess of $125. per week. If interested contact Mrs. Ladner or Mr. Griffin, FA 5-3845 for appointment, Saturday, Feb. 3rd between 10 a.m. and 4 p.m.

WAITRESSES wanted. Apply Kopper Kettle, 308 Louisville Ave. between 8 and 10 a.m. No Phone Calls Please.

QUALIFIED TO SELL? I'll show you some QUICK earnings . . . Steady business in LUZIER Quality Cosmetics. See OCEAL H. Strozier, Rt. 1 Box 253 W.M., La. FA 2-7313.

WHITE WAITRESS, Mill's Cafe, W.M. Experience not necessary. FA 5-9341.

(28) Help Wanted, Male

NEED 2 MEN in this area for sales and service work. Steady employment, good earning opportunity. Car necessary. Apply 1023 N. 6th. Sat. and Mondays ONLY.

MAN 25-35 preferred married. Sales work calling on grocery and cafe established trade. Home every night, paid vacation, group insurance and other benefits. We can train. Send full resume to box 538 c-o News-Star World.

ADJUSTER
A PROGRESSIVE paper bag company in New Jersey needs 1st class adjuster experienced on Poldezin S. O. Machine. Opportunity for advancement. Excellent for right man. State experience and salary desired. Write Box 521 in care News-Star — World.

Accountant wanted by a progressive, well established corporation. Must be able to assume complete responsibility of all accounting records. Must perform work rapidly, conscientiously and efficiently. Must have had prior experience. Group hospitalization, paid vacation, pleasant air conditioned office staffed with congenial employees. Write Box 535 in care of News-Star & World. All replies will be kept confidential.

WANTED IMMEDIATELY
Printer-Slotter operators (1 and 2 colors) for corrugated Box Plant in Mississippi.
Call Collect GL 6-3025
Houston, Mississippi

WANTED
YOUNG aggressive man, age 26-32, to join sales staff of well-organized real estate firm. Sales experience and desire to succeed a "must." Reply to Box 530, c-o News-Star, and include a recent photograph. All replies in strict confidence.

CARPENTERS WANTED: To Sell and Build Lee Quality Homes. You can average $8,000 or better per year with Co. benefits. We will train you thoroughly to sell. If interested contact, Don Holifield, 2301 Louisville.

WANTED
MAN FOR SUNDAY MONROE MORNING WORLD PAPER ROUTE
MUST live in the vicinity of Wisner, Gilbert, or Sicily Island. Required to have a good car, be able to make bond, and have some time weekdays to work on route. Write or call
R. L. WATSON
Columbia, La., Phone 6191

MEN WANTED for Saleswork.
Write P.O. Box 4386
MONROE, LA.

(29) Help Wtd., Male/Female

PARTIME EMPLOYEE to collect delinquent accounts. Must be bondable. Write Box 537 care News-Star.

WANTED 5 men or women as traveling enumerators for city directory work. Positively no selling. Excellent opportunity for advancement. Paid vacation and free insurance. Plain handwriting and good spelling essential. Applicants considered by letter only. State age and phone number, interview will be arranged. No phone calls. R. L. POLK & Co. 709 Bernhardt Building.

WANTED
Exp. Male Shoe Salesperson;
Maids for W. M.
Credit and Collection Manager;
Exp. Female Credit Clerk.
STENographer
APPLY IN PERSON
LA. STATE EMPLOYMENT
801 Auburn St. Monroe, La.

(30) Salesmen - Agents Wtd.

ARE YOU SATISFIED
WITH YOUR PRESENT INCOME
Mature salesmen with insurance, mutual funds, intangibles sales background or direct selling experience! This is none of the above, but we can guarantee you the best week's pay that you have ever made. Submit complete resume of past experiences and references. Write Box 53 c-o News-Star.

OPENING FOR
HIGH caliber salesman with executive potential. Write Box 532, c-o News-Star giving references, present employment, education, and experience. All inquiries strictly confidential. Present employer will not be contacted without applicant's permission.

WANTED
NEW CAR SALESMAN
We need an ambitious, intelligent man to join our sales staff. Previous experience helpful but not necessary. Must be neat and have pleasing personality. Some college preferred but not essential. This is an opportunity to associate yourself with one of Monroe's leading Automobile agencies and sell America's No. 1 Economy Car. The Fabulous New Rambler.
APPLY IN PERSON
MR. TUBBS
Sales Manager
NORTHEAST MOTORS
319 N. 3rd Cor. Breard
No Phone Calls Please

Career Sales Opportunity
LIFE and A & H Company has opening in 2 sales training positions leading to management. Salary on two year training program including campus training at Pardue University. Ages 25 to 35. At least 5 years residence in Monroe area. Send employment and education summary to Box 533 c-o News-Star — World.

EMPLOYMENT

(30) Salesmen - Agents Wtd.

I WILL employ 2 salesmen and one stock clerk to help in my business. Many benefits. Qualified men will earn a minimum of $10,000 per year. Active contact with the public and automobile required. Write particulars and phone number to box 529 c-o News-Star—World.

SERVICE SALESMAN
WE HAVE an opening for a service salesman for established sales route in the Monroe area. Applicant must furnish own transportation — station wagon or small panel truck required. We are a fast growing Arkansas company servicing food stores with non - food products. Experience calling on retail food stores helpful but not necessary. Training salary $300 to $350 plus expense per month depending on past experience. Future earnings will be based on a share the profit basis. Right man should earn in excess of $500 per month. Address application to: Box 536 in care of News-Star — World.

SALES TRAINEES
No Experience Necessary
NATIONAL Company will hire men with stable background and good character for outstanding sales positions. New men will earn over $400 the first month. No experience necessary as we thoroughly train all personnel. Requirements are that you be interested in a good career opportunity, be over 21 years of age and own a car.
CONTACT
MR. NICK CIRAULO
TRAVEL INN MOTEL, Saturday, Feb. 3
12 noon to 2 p.m.

(31) Work Wanted, Female

AN Unencumbered lady would like an elderly lady patient to care for in her home in Monroe. No laundry, marketing or housework. Will cook for patient. FA 2-9563.

(32) Work Wanted, Male

20 YRS. electrical experience. Will accept any work. Call Farmerville, 9382.

FINANCIAL

(33) Business Opportunities

GAS AND GROCERY STORE with living quarters. $75 down, $50 mo. GOING BUSINESS NOW. $2,425. FA 5-1880.

BATT BATT Batting Range for sale. Gives good extra income for spring and summer months. Unable to operate due to other employment. $4,000 investment required. Business worth over $10,000. Contact Al Simon, Lafayette High School, Lafayette, La.

3 CHAIR barber shop for sale or lease. Central Barber Shop. E. W. Edmonson, Tallulah, La.

GOOD ESTABLISHED business with land and 5 room apt. in rear. See to appreciate. Will sell cheap. 824 Van Ave., Bastrop, La. S. I. Gardner, Phone 3696.

MONEY MAKING Opportunity
FANTASTIC new coin operated machine that is now sweeping America. Our Company will select an operator for this territory immediately.
NO PRODUCT INVOLVED
This is a machine that is presently being used by thousands of Americans weekly.
IF YOU can devote from 4 to six hours weekly collecting money from your exclusive locations, our marketing analyst will show you how an investment of $1350 to $5400 can give you a net income of $200 to $600 per month. Your investment is soundly secured by equipment inventory.
YOU MUST ACT IMMEDIATELY AN OPERATOR MUST BE SELECTED FOR THIS AREA.
For further information:
WRITE! WIRE! CALL!
MR. COLEMAN or MR. LIPPS
Holiday Inn, Monroe, La.
FA 5-3845
or write:
National Coin-Op Service, Inc.
2326 Fidelity Union Tower Bldg.
Dallas, Texas.
Other Areas Available

CYPRESS ST., W.M. Filling station, garage, and body shop. Doing good business. Priced to sell. Office FA 2-0446; home FA 2-8905.

CAFE in heart of Winnsboro, good location, new equipment. Leaving due to bad health. Call 9-047 Winnsboro, La.

FOR SALE: T & J Coney Island, good business. Apply 519 DeSiard, 6 to 9 p.m.

(34) Money To Loan

QUICK CASH LOANS
TWIN CITY FINANCE CO.
426 Bernhardt Bldg. FA 2-4212

FARM LOANS
Through Federal Land Bank
Low interest rate, long terms
Ouachita, Morehouse, Union and Caldwell Federal Land Bank Assn.
See A. C. Ransom, Manager
705 North 2nd Ph. FA 2-0940

PAY ALL YOUR BILLS WITH ONE LOAN FROM
LIBERTY LOAN CORPORATION
MONROE 210 Jackson FA 3-7771
Across from Post Office
WEST MONROE 104 Cotton St. FA 5-3881
Across from Strand Theatre
Offices open Sat. 'til Noon

Auto-Personal-Furniture Loans
GULFCO FINANCE CO.
309 Natchitoches, W.M. FA 5-4626

J. LEON DENNIS
IS MAKING LOANS ON
Autos, Pick - ups, Furniture, $50 and up
Real Estate Loans, $325 and up
Dennis Finance Co.
500 Walnut FA 5-2367

30-60-90 DAY
NOTE LOANS
DOMESTIC FINANCE
109 No. 2nd St. FA 5-4355

SCHOOLS - INSTRUCTION

(35) Instruction Classes

MEN AND WOMEN WANTED TO TRAIN FOR
CIVIL SERVICE
EXAMS
WE PREPARE men and women. Ages 18 to 55. No previous training necessary. Grammar school education usually sufficient. Send name, home address, phone number and time home. Write Box 511, NEWS-STAR—WORLD.

WRITE for free booklet on Beauty Culture.
CLOYD'S BEAUTY SCHOOL
603 Natchitoches W.M. La. Dial FA 2-5314

HIGH SCHOOL AT HOME
IN SPARE time. New texts furnished. Diploma awarded. Low monthly payments. For free booklet write
AMERICAN SCHOOL
Box 474, Shreveport

(36) Private Instruction

WILL do tutoring in my home. English and social studies. FA 3-8331.

LIVESTOCK

(39) Dogs, Cats, Pets

2 FEMALE English Shepherd pups. 2 months old. FA 5-3950.

WANTED: Golden male Cocker Spaniel, 6 to 10 weeks old. Reasonable. FA 3-0227.

A. K. C. REG. Chihuahua puppies, also stud service. FA 3-4061.

TINY Black Toy Poodle, male.
FA 2-4498

6 MOS. OLD female Bassett hound. Good color. $50. FA 2-0771.

FOR SALE, 2 good bird dogs, well trained. White female pointer, black female Setter. Each 3 years old. Owned both since pups — quitting hunting. $100 each or both $150. FA 3-1827 or FA 3-5347.

BASSETT HOUND PUPPIES
A.K.C. REG. Highly pedigreed. Shots and wormed. Very reasonable. FA 2-0972.

GOOD FEMALE fiest squirrel dog with 3 puppies. Bred from good stock. All for $100 or will sell separately. FA 3-8041.

2 TRAINED bird dogs. FA 5-4492, 1615 College Ave.

BEAUTIFUL white male Chihuahua, 12 wks. old. Registered. FA 2-8517.

CAT BEDS, carriers, harness, toys, pans and litter. DOG GROOMING. Hortman's FA 3-1780, 1200 Cypress, W. M.

PUPS, Chihuahuas, Mixed Breeds, Fox Terriers, FA 3-1496, FA 2-7084. Terms. BONNETTE'S DOG HOUSE.

CHIHUAHUA PUPPIES AKC. REAL SMALL AND NICE. FA 3-1240.

(40) Cattle, Livestock

GENTLE 3 YEAR old Stallion, gaited. $150. FA 5-5131.

FOR SALE: Registered Polled Hereford Bulls and Heifers. R. M. Drew, Ark. Rd., W.M. FA 2-1770 or FA 2-0581.

WE WILL PICK UP YOUR DEAD STOCK IN A RADIUS OF 10 MILES
WEST MONROE RENDERING CO.
FA 2-2808

GOOD MULES and horses suitable for farming or logging. Dr. E. W. Clark and Son, Mer Rouge, La.

MERCHANDISE

(42) Articles for Sale

BETTER BUY while we have them, only 3 to sell, 1 and 1½ ton air conditioning units. $119 Each. Brennan Utilities.

SELL ¾ size Guitar, $20. or trade for 22 Rifle, watch or tackle box and bait of equal value. FA 2-1079.

PLANT NOW
SPECIAL PRICE ON FOLLOWING:
Roses .... 49 cents up
Pecan trees .... $1.95 up
Peach Trees .... .69 up
Pear trees .... $1.50 up
Dogwood .... $2.50 and $3.50
CHOICE shrubs and trees for landscaping. Call us for free estimate.
HESTER NURSERY & LANDSCAPING SERVICE
HWY 80, W. M. FA 2-5576.

Photo Portraits By Bob Sale
ARE WORKS OF ART
See Samples Today At
BOB SALE
Studio & Camera Shop
1111 N. 4th St. FA 2-3425

NOW!
You Can Record And Play Back 4-Track Stereo Tapes With The Fabulous "Concord" Tape Recorder Now at . . .
WOODY'S CAMERALAND
N. 18th at Hudson Lane
Plenty Free Storeside Parking

1-BOOTH Unit, 1-manicure table, 2 dryers and chairs, 1-all purpose hydraulic chair. Bendix clothes dryer. $50. Shuffle board. $40. Juke box, $30. FA 5-8323.

BEST value you'll find anywhere. 5 Pc. western suites, Naugahyde covering, wagon wheel design, solid ash. Were $249, Now $149. Brennan Utilities.

NOW Franchised dealer of "Sandran" vinyl floor covering. Brennan Utilities.

"21" TV. New Picture tube. TERMS. FA 3-1056 or FA 5-6927.

9½ FT. CASHIERS counter, 8 ft. all glass show case. Brennan Utilities.

INDIVIDUAL DRESSES, size 7 and 9, 12 and 14. Call FA 3-7565.

WORLD BOOK ENCY.
And Childcraft
Write or Call G. E. Boggs
Box 2764 Monroe FA 3-6365

EXTRA special, see our windows. 2 Pc. living room suite $95. It's terrific value. Brennan Utilities.

ENCYCLOPEDIAS
NEW 1962 Publication. I buy and sell both new and old sets. Mrs. Bernard Levi, 101 N. Grand. FA 2-8147.

NICE selection men and boys rings, initial, etc.
PARKER'S JEWELRY
108 Catalpa St. FA 2-5410

RECLINING CHAIR with vibrator. Like new. 2 store Gondolas. FA 3-5236

RECEIVED another van of misc. furniture from factory at big discount as pieces were little scuffed. Terrific values on all items. Brennan Utilities.

1962 FRIGIDAIRE Dryer. Take up payments of $8.60 per month.
FA 3-7725

WE HAVE 3 nice expensive bedroom suites that are scratched, will discount to your satisfaction. Brennan Utilities.

GOOD USED Worthington 15 ton heating and cooling system, automatic capacity reduction. Ideal for church or commercial building. Cheeks Electric, FA 3-9424.

MACHINERY, industrial mixers, blenders. Pipe line welding. Steel, pipe fabricated. Fallout shelters. DUNCAN Welding Works, FA 5-6726, FA 5-2468.

KENMORE GOLD SEAL
ROLL-A-PRESS
IN EXCELLENT CONDITION
Dial FA 2-9628 or FA 2-0490

WHITE metal kitchen, bath, utility and base cabinets and sinks. Prices lower than anywhere. Brennan Utilities.

AIR CONDITIONING
Heating And Plumbing Supplies
POGUE ATKINS
300 Stanley Ave. FA 3-1394.

REPOSSESSED 2 H.P. A.M.C. Air condition unit. Take up payments of $9.00 Mo.
CALL FA 3-2248

ODD chest, dressers, bookcases, corner desks, going at used prices. Cleaning our warehouse. Brennan Utilities.

CLOSE OUT
DRASTICALLY Reduced
* JACKETS
(Dress and Work)
* SPORT SHIRTS
LICENSED PAWN BROKER
COOK & PREDDY
426 DESIARD FA 2-5868

Ornamental Iron Columns
REPPOND IRON WORKS
603 N. 18th FA 2-6097

WARDROBES, all metal with locks. $19.95. See these. Brennan Utilities.

Rubber Foot Wear, Jackets, tarpaulin
HARPER'S ARMY STORE
117 North Riverfront, W. M. FA 3-5590

TENTS & TARPAULINS
THE LIEBER CO.
100-11th St. Dial FA 3-6639

NEED FURNITURE?
SEE US FIRST, ask about our direct to you factory prices. NEW AND USED. ONLY ONE DOLLAR DOWN.
301 Coleman, W.M. FA 3-6433

WHEELCHAIRS $69.50. We carry them in stock at all times. Brennan Utilities.

BUILDING steel buildings, roof trusses, steel fabrication. S. R. KIRK REPAIR SHOP 1611 DeSiard, FA 3-2332.

(43) Articles for Rent

Tuxedo Rental Service
UNIQUE CLEANERS
401 Cypress, W. M. FA 2-1318

FLOOR Maintenance equipment. Vacuum cleaners, floor polishers and scrubbers.
BARKER'S RENT-ALLS
606 Louisville, ample parking, FA 5-5341

EVERYBODY KNOWS

WHERE THE BEST BUYS ARE

1957 CHRYSLER NEW YORKER. Air and Power. 21,000 Miles. This one owner car is the nicest in the country $1195

1959 OLDS "88" 4-door. Air and Power. LIKE NEW $1850

1959 JEEP Dispatcher Hardtop. LIKE NEW $1095

1960 CHEVROLET 4-door. Automatic transmission. Heater, White tires .... $1550.

1959 PLYMOUTH 2-door Belvedere. Real nice . . $1095

1956 BUICK "Special" Station Wagon. Air and power. CLEANEST IN MONROE. $895

1959 BUICK ELECTRA, 4-door. Power and Air. All Extras. .... $1995.

1959 FORD Victoria Coupe. Red and white $1495

1955 BUICK Century 4-door. Hardtop. Power steering. LOW MILEAGE. One Owner $695

1957 MERCURY 4-Door. A NICE CAR $695

LOTS OF OTHER NICE CARS TO CHOOSE FROM
NO SET DOWN PAYMENT
"EASIEST TERMS IN TOWN"

MONROE AUTO SALES
1301 LOUISVILLE AVE. FA 3-0786

WEEKEND EYE OPENERS

From the Lot with the Nicest Cars in Town

'59 OLDS Super 88 4-Dr. Sedan. This local one owner new car trade-in is completely equipped with factory air, power steering and brakes, radio, heater, hydramatic transmission and other accessories. Beautiful desert gold with matching interior and like new whitewall tires. Owner's name on request. $1788

'61 CHEVROLET Bel Air 4-Dr. Hardtop. Lovely arctic white with beige interior. V-8 engine, powerglide transmission, power brakes, big heater and defroster and whitewall tires. Has very low mileage and runs and drives like new. $1988

'61 OLDS F-85 4-Dr. Station Wagon. Equipped with V-8 engine, automatic transmission, radio, heater and like new whitewalls. The color is a dresdan blue with matching interior. We sold it new and the one previous owner took excellent care of it. A wonderful buy at $2288

'60 RENAULT Dauphine 4 - Dr. Sedan. This little economy car will give up to 35 MPG and is in tip-top condition. Has heater, defroster, electric wipers, directional signals and whitewall. tires. Priced at only $788

'58 OLDS Dynamic 88 4-Dr. Sedan. Lovely sea green with matching interior and like new whitewalls. Has hydramatic transmission, radio, heater, plus power steering and brakes, factory air and numerous other quality Olds accessories. It's mechanically perfect and road ready. Another one of Van's SUPER SPECIALS. $1198

'62 MERCURY Monterey 4-Door Hardtop. This car has factory air, many power features, mercomatic drive, deluxe radio, big heater and defroster and many other accessories too numerous to name. A one owner new car trade-in with only 3,000 miles. Still has factory warranty. Priced to sell at wholesale value. $3388

'60 VALIANT V-200 4-Dr. This car is showroom fresh and equipped with conemical standard transmission, radio, heater and like new whitewalls. A beautiful arctic white with red interior. It won't be here long at this price. Our weekend SUPER SPECIAL. $1295

OLDSMOBILE CADILLAC
VAN-TROW
1204 LOUISVILLE FA 3-9578

SQUEEZE-PLAY on A-1 USED CARS

We must have room for trade-ins on NEW FORDS . . . so we're Closing-Out these used cars at special prices! COMPARE AND SAVE!

BROWN-RIVERS-SCOGIN

1201 Louisville, Monroe - FA 2-2681

'57 FORD Country Squire four-door 9-passenger station wagon. White and tan finish, radio, heater, white sidewall tires, automatic transmission, luggage rack on top. Extra clean inside and out. Only $795

'58 FORD. Country sedan, 4-door, station wagon, 9-passenger, tan and white finish, radio, heater, power steering, white sidewall tires. A nice one. $995

'59 FORD. 4-door ranch wagon station wagon, radio, heater, automatic transmission, original light blue finish, white sidewall tires, power steering. Don't miss this one for only $1295

FISHIN' CAR '53 Ford four-door, tutone green finish, V-8 motor, radio, heater. A steal at $150

204 Washington, Monroe - FA 3-1334

'61 GALAXIE Town Sedan, 8-cylinder, cruisomatic, radio, select air conditioned, power steering, power brakes, power windows, power seats. You name it - it's got it. 5,000 miles. Executive's car. $1000 under list price.

'59 GALAXIE Town Sedan, radio, heater, fordomatic, power steering, white sidewall tires. $1395

'57 FORD F-350 truck. 8-cylinder. Only 19,000 miles. $995

900 Cypress, West Monroe - FA 5-8251

'56 FORD Convertible. Radio, heater, automatic shift, power steering, padded dash, tutone paint, white sidewall tires, fender skirts, large wheel discs. Extra clean. $695

'55 MERCURY Monterey. Two-door hardtop, tutone green and ivory, radio, heater, automatic transmission, air conditioned, white sidewall tires. $495

'53 PLYMOUTH Cranbrook. Four-door sedan, heater and defrosters, straight drive transmission. Good transportation. $195

BROWN-RIVERS-SCOGIN
MONROE—WEST MONROE

MERCHANDISE

(43) Articles for Rent

FOR RENT
FLOOR SANDERS, Polishers and Edgers, Power Tools and House Jacks. Hospital Beds, Wheel Chairs.
Pipe Cut & Threaded
New York Hdwe. & Furn.
625 DeSiard St. Dial FA 2-4494

(44) Household Items

BARGAIN: Used complete bedroom suite, $60. Other items. 322-4043.

LOUIS THE 15TH, walnut sofa and walnut cocktail table. FA 3-4980

NEW ELECTRIC range with rotisserie. Only $225. Terms. FA 5-2293.

NEARLY NEW Frigidaire electric range, will sell for fraction of cost. $150. Will deliver. FA 5-1923.

YOUNG . . . does not increase prices when you buy on credit terms! See these good buys and low prices. Refrigerator with freezer, $79.95. Full size range, like new, $49.95. Automatic washers, $69.95. Wringer washer, $49.95. Nothing down, 24 mo. to pay. YOUNG'S Trading Post, 902 Natchitoches, W.M. FA 2-9325.

JUST BACK FROM Antique Show. Lovely pieces of Glassware and China. Primitive pieces of Brass, Copper and Iron. JimBee Antique Shop, new location, 900 N. 2nd. Open weekdays and Sunday afternoon.

HOUSE of furniture for sale cheap by individual. FA 3-4077.

FURNITURE FOR SALE
NO DOWN PAYMENT
(2) MAPLE bedroom suites; living room suite; 3 tables; Maple Hutch 5 piece dinette suite and 4 captain chairs; leather den set; Used washer, TV, stove and refrigerator. Take up payments or can be bought separately. FA 5-1185 or FA 5-7094.

No Down Payment
NO MONTHLY notes until March 15th. House of furniture $400.
Bryant's Furniture & Appliance
2500 Lee Ave.
FA 5-8694 FA 2-3027

USED G. E. Filter-Flo Washer, $149. Floor model G. E. 21" console TV, $195. USED G. E. combination refrigerator, $89.95. More than one in stock.
GOODYEAR
Service Store
1514 Louisville FA 3-1315

BY INDIVIDUAL. Blond bedroom suite. Triple dresser, chest, bookcase bed and nite stand. Foam rubber mattress and box springs, $125. FA 3-8249.

AUTOMATIC Bendix in good running order. $40. FA 3-4384.

USED FRIGIDAIRE, in very good condition. $35. FA 3-2110.

CLEAN Caloric range with divided top and 2 broilers, $75. FA 2-0906.

SINGER round robbin machine in walnut cabinet. TERMS. FA 3-1056.

DINETTE suite. Formica table, 6-chairs, seats 8. Excellent condition. $65. FA 2-5352.

VISIT our used furniture department, bedding and upholstered furniture, sterilized to comply with health requirements. Convenient off street store front parking. Globe Furniture Co. 1619 De Siard. FA 2-6290.

TV Sets with New Picture Tubes. One year guarantee.
SECOND-HAND Deepfreezes, Refrigerators, Washing Machines, Ranges and Dryers. One Year Free Service. Nothing Down, 24 Months to pay.
DISCOUNT FURNITURE & APPLIANCE
504 DeSiard FA 3-4416

POSTON MATTRESS CO.
D. O. McDaniel, Salesman
Out of town service, EASY TERMS
P. O. Box 1046, Monroe FA 5-8865

DEMONSTRATORS
19 Inch Portable TV'S
NEW WARRANTY
Regularly $199.95
NOW SPECIAL $139.95
EASY BUDGET TERMS
GOODYEAR
313 Trenton St., West Monroe FA 5-1461

ASSUME PAYMENTS ON PIANO
412 CLAYTON, W. M.

L-O-O-K
DON'T BUY any sewing machine until you check our prices. Our machines are guaranteed for a lifetime. Only $1. Down, as low as $5. month.
Sewing Machine Center
301 Coleman, W. M. FA 3-6433

COMPACT Vacuum cleaner with attachments. Excellent condition. FA 3-6634.

LAST CALL!
PRICES SLASHED
ON ALL FLOOR MODEL
G. E. Appliances
Ranges, Refrigerators, Washing Machines, Fans, Deep - Freezers, Air Conditioners, TV's Etc.
TERMS-TERMS-TERMS
ONLY $8 MONTH
Sam Thomas
"Lowest Prices Ever"
McLemore Shopping Center FA 5-5272
1305 Natchitoches, W.M. FA 5-5458

BARGAINS
ROLL-A-WAY beds - Used Mattresses - Radios - Record Players - TV's - Refrigerators - Stoves - Automatic Washers. WALKER MATTRESS CO. 605 Jonesboro Rd. W.M. FA 5-6329.

TAKE UP PAYMENTS, $8.13 mo. on repossessed, like new Frigidaire washer. Clean 15 ft. Chest Freezer, $119. Good used refrigerators, $39.95. Like new Electric Range, $85. Frigidaire Automatic washer, $95.
DANIEL APPLIANCE
Authorized Frigidaire Sales & Service
209 Louisville Ave. FA 5-4455, FA 2-4649

NEW OR USED FURNITURE
"You Get The Best For Less"
COOPER FURNITURE CO.
504 Natchitoches, W.M. FA 2-5950

MERCHANDISE

(44) Household Items

ANTIQUES
MAYBERRY'S VAN arriving weekly, LARGEST stock in N. Louisiana, U. S. Hwy. 165, East Bastrop. Ph. 3374.

Twin City Mattress Co.
Serving Northeast La. Over 25 Years.
507 Coleman, W.M. FA 3-4134

Deluxe Gas Dryer	$89.95
21 Inch TV	$69.95
Electric Range, Good condition	$59.95
Good Used guaranteed refrigerators	$59.95-up

WARREN
204 TRENTON, W.M. FA 5-4301
Your Philco-Bendix Dealer

USED FURNITURE AND APPLIANCES
Bought and Sold
R. W. HALES APPLIANCE CO.
1002 Winnsboro Rd., Monroe FA 5-7072

BEST SELECTION

Dryers	$45 Up
Ranges	49 Up
Refrigerators	39.95 Up
Wringer Washers	24.95 Up
Refinished Freezers	124.95
Television Sets	39.95 Up

APPLIANCE CENTER
1020 N. 4th. Ample Parking. FA 3-2247

(45) Bargain Counter

2 LINES 1 WEEK $1.75
No Rebate
on Bargain Counter Ads
Total Value of Items
Not to Exceed $15.00
NON COMMERCIAL ONLY

(46) Musical Merchandise

ANNUAL FEB.
Record Sale!
Complete Stock of 33 1/3 RPM Record Albums-Stereo & Hi Fi
$1.98 to $5.98
All Complete Operas—Reduced 10% to 20%
SAVE! SAVE! SAVE!
Buy 2 Albums . . .
Get 1 Free
Choose from the largest record selection in Northeast Louisiana.
Paul Hewitt Music Co.
1312 Louisville FA 5-3131

KINSMAN ELECTRONIC ORGANS
NEW & USED PIANOS
TUNING & REPAIRING
Easy Terms - No Carrying Charges
MARINE PIANO HOUSE
3210 Dick Taylor FA 3-2622

NEW
WURLITZER PIANOS $495 to $1095
STEINWAY PIANOS $1525 to $7100
As Trade-Ins As Is—From $75
PAUL HEWITT MUSIC CO.
1312 Louisville FA 5-3131
Plenty of free storeside parking

N-O-T-I-C-E
AT BIG DISCOUNT PRICES
BEAUTIFUL pianos, $75 and up. Payments as low as $6. month. Easy Terms. 301 Coleman, W.M. FA 3-6433.

EASY TO OWN
HAMMOND ORGANS
$695 to $3350
PAUL HEWITT MUSIC CO.
1312 Louisville FA 5-3131
Plenty of Free storeside parking.

For The Very Finest In
PIANOS
The Name To Remember Is
Roark Bros.
N.E. Louisiana's Oldest & Largest Music Store"
703 Jackson FA 2-5700

LOOKING for a good USED PIANO?
You will find the Best Selection at DEW'S starting at
$95.
DEW MUSIC CO.
110 Catalpa FA 2-8127

(47) Television

USED (2) 21 inch Console T.V. and (1) 21 inch Table T.V., $115. each. One year guarantee.
AUTO LEC
107 North 4th. Dial FA 3-6950

21" GLASS PICTURE TUBE
With 1 Full Year Warranty
ONLY $29.95
Factory Rebuilt
Equipped with 2-Way Radio
HOME APPLIANCE & TV
2316 South Grand Dial FA 5-1625

(48) Business & Office Equip.

TYPEWRITER REPAIRS
Free Pick Up Delivery
Standard Office Supply Co.
125 St. John FA 3-3438

NEW AND USED
Cafe-Store-Equipment
Hancock-Martin
61 N. 8th St. Dial FA 5-1474

(44) Household Items

(42) Articles for Sale

"THE GROUND HOG DIDN'T SEE HIS SHADOW, HE SAW WHAT A MESS WE HAVE IN WASHINGTON AND SCAMPERED BACK INTO HIS HOLE"
703 N. 5th St KIPER'S Dial FA 2-4412
Regardless of Politics or Weather You Can Always Depend on Quality Hardware, Pumps, LP Gas, etc., when Shopping OUR Store

(58) Auction Sales

(58) Auction Sales

A-U-C-T-I-O-N
PUBLIC INVITED
10 A. M. SATURDAY
Dixie Moving & Storage, Inc.
313 Walnut Street, Monroe, La.
* Odd Furniture
* Living Room Furniture
* Bedroom Furniture
* Refrigerators * Stoves
INSPECTION PRIOR TO 10 A.M.

MERCHANDISE

(49) Sporting Goods

LIONEL Super "O" train outfit on 6x8 board. Original cost over $200. Trade for good Portable TV set or late Browning automatic shotgun. FA 2-1079.

WE'RE HEADQUARTERS FOR
Diving Equipment
We have a complete stock of
Tanks, Regulators, Suits
Snorkels & Masks
Gene's Sporting Goods
"In the Howard Griffin Building"
712 South Grand FA 3-2834

(50) Boats & Accessories

25 HP, 1959 Elgin motor, electric starter and alternater. $140. FA 3-4658 after 4 PM.

12 FT. ALUMINUM BOATS, $115. Nothing down. Evinrude and Mercury Sales and Service.
BREWSTER MARINE SERVICE
3111 Breard St. FA 3-8357
"Between Louisville Avenue & Sterlington Road"

12 Ft. Sq. End
OUACHITA
Fishing Boat
Reg. $149.50
Now
$109.50
$5 Holds in Lay-A-Way
Terms to Suit Your Budget
HOWARD GRIFFIN
700 South Grand FA 2-2604

BOAT REPAIRING
FIBERGLASS SUPPLIES
SAWYER PLASTICS
505 Coleman, W.M. FA 3-4014

SHINERS
BAGGED FOR TRAVEL
LITTLE'S
2911 DeSiard St. FA 3-4702

BOAT TRAILER TIRES
All Sizes Get "Em At
Sager General Tire
N. 4th & Pine St. FA 5-2659

(51) Water Wells

DIXIE WELL SERVICE
Water Wells Drilled and Repaired
Guaranteed, FA 3-9247

RAY'S WELL SERVICE
WATER wells, drilled, pump serv. Guaranteed. Full insured. FA 2-1332, FA 3-5873.

MAYO WATER WELLS
Drilling, Boring, Repairing. FA 5-3010

Soil Test, Gravel Test, Ore Test
FEAZEL WELL CO.
Hiway 80, W. M. FA 3-3657

FAIRBANKS MORSE PUMPS
E. R. KIPER HARDWARE
703 N. 5th St. Dial FA 2-4412

(52) Bldg. Materials-Services

WELDING — ORNAMENTAL IRON
Southern Metal Craft
JESSE WEBB — OWNER
100 Natchitoches, W.M. FA 3-3989

STEEL Storage building, all sizes.
Pickens Steel Buildings
2210 No. 7th, W.M. FA 3-1867

CONCRETE & METAL CULVERTS
Located at Monroe Concrete Co.
Central Culvert Co.
101 South 29th Dial FA 2-3223

CALIFORNIA RED WOOD, ideal for fences, gardens and boat docks.
HOMECRAFTS
Industrial Pk. Selman Field FA 2-0305

(53) Machinery & Tools

HOMELITE SALES AND SERVICE
Martin Engine Service
702 Trenton, W. M. FA 3-7567

(54) Farm Equip. & Supplies

FARM-ALL CUBB TRACTOR and equipment for sale. FA 2-4061

ONE EXCELLENT tractor with all 2 and 4 row equipment. A REAL BARGAIN. FA 5-5200.

(55) Farm & Dairy Products

BERMUDA HAY FOR SALE
FA 2-3417 or FA 3-5566.

HAY FOR SALE - SELMAN FIELD
60 cents A Bale - FA 2-8875

FINE HAY, COASTAL AND COMMON BERMUDA. SPECIAL PRICE QUANTITY LOTS. FA 2-4610.

(56) Seeds, Plants, Supplies

CALADIUM BULBS
DIRECT from Grower, low wholesale prices. Reds, whites and pinks. Beautiful. Write STARR BULB Co., Box 100, Lake Placid, Fla.

PLANT NOW!
ENGLISH Peas, Onions, Cabbage, Mustard, Turnips, Beets, Carrots and Lettuce.
LANE WILSON SEED CO.
FA 3-4345

SAND fill dirt, road gravel. Delivery. GROVER EDWARDS, FA 5-2463

SANDY Loam top soil; drive-way gravel; fill dirt L. H. HEMPHILL, FA 5-7301.

FLOWER DIRT, fill dirt, pit run gravel. J. B. Salley FA 3-4866

GOOD top soil, fill dirt, pit run gravel. J. B. Smith. FA 2-0674, FA 2-9817.

(57) Good Things To Eat

FROZEN Pigeons, 25 cents each. JIFFY-JACK Grocery, 3000 N. 7th W.M. FA 3-5223.

SHIPLEY DONUTS are different, because they are the best. 510 Louisville. FA 2-2790.

Grain Fed Beef
For Your Deepfreeze
TITUS & SON
CATTLE FEEDERS
Ph. FA 5-5363 or FA 3-6170

(59) For Sale or Swap

'51 CADILLAC "62"
$150 FA 3-3364

(60) Wanted To Buy

WANTED TO BUY — Any type of gold coins. Phone FA 2-3865.

WANTED TO BUY: Pianos of all description. Highest prices paid. FA 2-5700.

We Pay Top Prices For Old Coins
SIMMONS ESSO
Walnut & Louisville FA 2-1201

We Buy Used Furniture And Appliances
JOHN'S TRADING CO.
DIAL FA 2-3168

WE PAY TOP PRICES FOR GOOD USED FURNITURE & APPLIANCES
EXCHANGE
Hardware & Furniture
105 North 6th FA 2-3866

HIGHEST PRICES PAID
For Good Furniture, Electric Refrigerators and Gas Ranges
WE TRADE
FOLDS & STONE FURNITURE CO., INC.
325 Trenton, W.M. FA 2-4552

Buy Used Furniture & Appliances
GLOBE FURNITURE CO.
1619 DeSiard St. Dial FA 2-6290

We will buy or trade for Used Furniture
New York Hdwe. & Furn.
625 DeSiard St. Dial FA 2-4494

SELL us your scrap iron metal, junk batteries, junk auto radiators.
Twin City Scrap Materials
Mississippi Dial FA 3-9412

REAL ESTATE FOR RENT

(61) Furnished Apartments

FURNISHED APT. 106 Grayling. References required. FA 3-1536.

REDECORATED Apt. Utilities paid. Adults. 1408 Jackson. FA 3-3188.

3 NICELY furn. rooms. Big bedroom, kitchenette, bath, bills pd. FA 2-2193.

1-2, also 3-4 rooms, prvt. bath. $30. up, bills paid. FA 2-5649, FA 5-9133.

1611-A COLLEGE Ave. On bus line. Very nice 2 - Bedroom apt., private bath. Water paid. No pets. $67.50. FA 2-6377, FA 3-4755.

2 AND 3 room apts., also 4 room with bills pd. Accept child. FA 3-2860.

PENN RESORT HOTEL. 2-3 room efficiencies, swim pool, free parking, TV, week-mo. rates. FA 3-7744.

2 ROOM furnished apt. 209 Telemaque. FA 3-4681

"IF I'D KNOWN WE WERE GONNA HAVE THIS I'D HAVE SPOILED MY APPETITE THIS AFTERNOON!"

REAL ESTATE FOR RENT

(61) Furnished Apartments

ONE BEDROOM apt. Private bath. Convenient. 2000 Riverside. FA 2-7086

LOVELY 4 rms. bath. Upstairs. Best neighborhood. Water, gas pd. FA 3-7446

2006 JACKSON. Clean, private. Bills paid. $55. mo. FA 5-7069 or FA 3-9943.

8th AND MILL, W.M. Like new 2 bedroom apt. $75 month. Ph. Mrs. Radack, FA 5-6331, FA 5-5280.

MODERN Garage apt. $12.50 bills pd. Adults. 411 Cotton W.M. FA 3-5686.

SMALL apt. 1702 College Ave. FA 3-9154 after 6 & Sundays.

GEORGIA St. 3 rooms, bath. $12 week, bills paid. Ph. Mrs. Radack, FA 5-6331, FA 5-5280.

NICELY furnished redecorated 3 room duplex. Private bath. 411½ Austin, W.M. 325-8891 or FA 2-2022.

1 BEDROOM apt. Near St. Francis, $50. FA 2-4164, after 8 p.m. FA 2-3565.

3 ROOM APT. Close in. Couple or Lady. 410 Pine, W.M. FA 2-1565.

NICE furnished apt, close in. 205 Breard. FA 3-5364, FA 2-6028.

COLLEGE AREA, 2 Bedroom apt.
FA 2-7553 FA 3-0373

210½ AUBURN Downstairs apt. 3 large rooms, bath. Completely furnished. $70. mo. All bills paid. FA 3-4412.

102 VERNON ST. Very desirable 1 bedroom duplex. Private. Air conditioned. $50 mo. Water paid. FA 5-6638 after 4 p.m.

FURNISHED garage apt., W. M. 3 rooms and bath. Adults preferred. FA 5-4921.

2 ROOMS. Bills paid. Adults only. $40 mo. 304 S. 3rd. FA 2-3904.

ALVIS HOTEL. Maid and linen service. Air conditioned, free parking. FA 3-6681.

306 CROSLEY ST. W.M. GARAGE APT. $40 MONTH. FA 5-5625.

2 ROOMS. PVT. bath. $12. week, bills paid. FA 2-9439, FA 2-0992.

3 ROOM garage Apt. Adults only. 912 ST. John St. FA 3-7254.

1601 NORTH 7TH ST.
(CORNER ROCHELLE and North 7th) Air conditioned. $70 month (water bills paid only). Efficiency 1 bedroom apartment, living room, ceramic tile bath with shower and dressing area, kitchen and dining area. Completely furnished. 1 ton air conditioning unit. Plenty of parking space. Close to shopping centers, on the busline. Available now. Ph. FA 5-1637 days, FA 2-0228 nights.

HALL ST. Adults. Private apts. Bills paid. $50-$60. FA 3-3148.

3 ROOM GARAGE APT., small cottage. Adults. 608 Cypress, W.M. FA 3-7636.

2 LARGE APTS.
117 ARKANSAS FA 3-9761

NICE 3 room apt. Private bath and entrance. Upstairs, close in, bills paid. Couple. $65. mo. FA 2-2997.

4 ROOM APT UPSTAIRS near Louisville. Water paid. $45 mo. FA 3-5279.

COLLEGE TOWN, 3304 LaSalle. 4109 Webster. 1102 Sterlington Hwy. FA 3-1419.

NORTHSIDE. 2 bedroom downstairs duplex apt. Ph. FA 3-7193.

3 ROOM APT. Bills paid, private entrance. Close in. FA 5-0740.

510 N. 3rd W. M. 2-rooms, $45 mo. FA 2-2823.

CLEAN 3 rooms, bath, nice, bills paid. $65 mo. $17. wk. FA 5-7069; FA 3-9943.

NEAR EASTGATE. Duplex. Very nice 3 rooms, bath. FA 5-2354, FA 3-3319.

RENTALS AND PROPERTY MANAGEMENT
DIAL FA 3-1679

1 AND 2 bedroom apts. 4 blocks of College. Utilities paid. FA 5-5350.

3 ROOM APT $12.50 WK 2 BEDROOM HOUSE $65. MO. FA 3-8505.

LARGE Bedroom living room, kitchen and dining area. Close in. On busline. Bills paid. FA 2-5700 days; FA 3-5409 nights.

NICELY furnished bachelor apt. Private bath, air conditioned. FA 3-8498.

901 N. 2ND. Private. Nice 4 rooms and bath. Screened porch. Settled couple. FA 2-0810.

NORTHSIDE ultra-modern bachelor type utility unit. Carpet, drapes, air conditioned, complete privacy, off street parking. Utilities paid. FA 3-7307 or FA 3-7352.

4 FURNISHED rooms, bath. $12.50 wk, bills paid. 901 Wilson, W. M. FA 2-5840.

3 ROOM apt. Private bath, $50. month. Close in W.M. FA 5-6171.

3 ROOM garage apt. 3 room duplex. All modern. Close in. FA 3-3750.

ONE OF MONROE'S FINEST NORTHSIDE APT. HOUSES. Living room, Bedroom, Very nice bath, Walk - in closet, separate Dinette and Kitchen area, air-conditioned, garage, 804 Hudson Lane, Dial FA 2-1022.

1 bedroom cottage, 1504½ South 4th, bills paid, for couple, $60 month. FA 5-8901.

803 ST. JOHN 4 rooms, priavte bath, upstairs. Adults. FA 2-8221.

DUPLEX, 4 rooms, bath. 115 Pargoud Dr. Mrs. McCook. FA 3-5763.

NEW small efficiency apt. Utilities paid. 3810 Harrison. FA 3-0373 FA 2-7553.

EFFICIENCY apt. W. M. Also nicely furnished apt. 117 Stone, Monroe. Bills paid. FA 2-1688 or FA 3-0420.

GARAGE APT., 4 rooms and bath. $65. mo. 504 Austin, W. M. FA 3-8807 or FA 3-1953.

200 DOWNEY LANE. 3 ROOM APT.
FA 2-1780

(62) Unfurnished Apartments

5 ROOM brick apt. Close in W.M. $60 mo. LORRIS PETTIT, FA 2-4105 FA 3-2704.

207 STONE AVE. 5 room duplex
FA 2-1780

3 ROOM duplex, bath, hardwood floors, blinds, plumbed for washer. 508 North 6th, W. M.

EXCLUSIVE 2 bedroom, air condition, carpeted, drapes, extra features. FA 2-8803.

2 BEDROOM Brick apt. Near college, $75. mo. FA 2-4164, after 8 p.m. FA 2-3565.

1608 COLLEGE AVE. Nice brick 2 bedroom duplex. $75 mo. FA 3-5495.

REDECORATED 4 room duplex. Blinds and heaters. FA 3-2016.

1712 SOUTH 6TH, MONROE
$50 MONTH. Near Plum St. school. 2 bedrooms, living room, kitchen and bath. Call FA 2-2930.

NORTHSIDE, 2 bedroom brick duplex, built in oven and range. Birch cabinets, paneled living room. $87.50 mo. FA 3-3960

DUPLEX, large rooms, $35 mo. Half bills, 210 Stewart, W. M.

2 BEDROOM duplex, completely redecorated, near school, 1500 S. 4th. FA 3-3941.

FOR RENT. 2 bedroom apartment. North Monroe, near Island Drive. Consists of living room, dining area, kitchen, 2 bedrooms, bath, front and back entrances. Good condition. $75 a month.
ROSELAWN AVE. Duplex. Living room, 2 bedrooms, tile bath, kitchen with washer connections. $65.
DUPLEX in W.M., Ridge Ave. Now available. Adults only. Living room, bedroom, kitchen, tile bath. $55 month.
Dial FA 3-1679

COLLEGE AREA
DUPLEX, 2 bedrooms. Very private. Carport, storage. 1109 Cole Ave. Ph. FA 3-1341 or FA 2-2488.

1010 NORTH 6th. Duplex, 3 rooms, bath. FA 3-3321 or FA 3-5245.

1221 N. 2nd. 5 large rooms and bath. Garage. All bills paid. FA 3-4412.

2 BEDROOM duplex, near schools and busline. Washer plumb. 1216 S. 4th, $45 Mo. FA 3-3876.

N. 6TH. Close in. 3 - Rooms and bath. Wood paneled walls, appliances furnished. Bills paid. FA 2-3614, FA 2-4540.

DUPLEX, 4-rooms, private bath, $50 per mo. 808½ South 2nd. FA 5-5378.

HOUSES AND APARTMENTS
FURNISHED AND UNFURNISHED
E. A. PORTER REALTY CO.
FA 5-3826; FA 5-2867; FA 3-8176; FA 2-1547

REAL ESTATE FOR RENT

(62) Unfurnished Apartments

REDECORATED, 4 room duplex, blinds, heaters, washer connections. Near school. 1312 S. 4th. FA 2-2298.

900 ST. JOHN. Spacious entrance hall, 4 rooms, bath. Blinds, washer piped. Adults. $50. FA 2-6197.

NORTHSIDE, Nice large 2 bedroom apt. Private. FA 3-0373 or FA 2-5322.

(63) Furnished Houses

3 BEDROOMS, completely furnished, on bus line, near church and school. Automatic washer. $75. FA 2-2546.

NORTHSIDE, conveniently located, 3 rooms, bath, garage. FA 3-0495.

NEAR COLLEGE, 3 rooms, bath, carport. $55. 602 Columbia. FA 3-3936.

SMALL house, bills paid. 3302½ Cypress W.M. FA 2-5529.

2 BEDROOM HOUSE, 602 South 6th. $60 mo. FA 3-7426.

OFF PARK AVE. 4 rooms, 2 bedrooms. 103 Cherry St. FA 2-8221.

CLEAN, 2 bedroom house on Southside. $55 mo. 373-0221 or FA 3-6713.

404 SHERIDAN
NEAR school and church.
2 Bedroom house. FA 3-9423.

SOUTHSIDE 3 rooms and bath. 313 Egan St. $50 month. FA 5-7991.

2603 NORTH 8th, W.M. 3 bedroom brick. $105 a month. References. Dial FA 3-3120.

1003 McGUIRE, near college. Freshly painted, 2 bedrooms, nice furniture, rugs, washer, air conditioner. FA 3-7656.

NEW, 3 rooms and bath furnished house. 2909 DeSiard. FA 2-5242.

GOOD 4 room, 2 bedrooms $30. 5 Room apt., washer plumb. FA 3-8602.

(64) Unfurnished Houses

NICE frame unfurnished house on Jackson St. FA 3-6621 or FA 5-7386.

SMALL attractive home near Mill W.M. $39 mo. LORRIS PETTIT, FA 2-4105, FA 3-2704.

1203 S. 4th. 2 bedrooms, cyclone fence. Near Jr. High and elmentary, $65. month. FA 2-0880.

3 BEDROOM BRICK, 320 Shady Oaks, W.M. Modern, children accepted. FA 3-9617 after 5.

NICE 2 bedroom house, floor furnace, attic fan. FA 2-6576.

3 ROOMS, BATH, GARAGE
FA 2-9524

NICE Clean 2 bedroom house. 307 Haynes W.M. FA 3-6814.

3 BEDROOMS, 1½ baths, floor furnaces, shade trees. Close to schools, on bus line. 216 K St. FA 2-8386.

3011 CYPRESS ST. 5 rooms and bath. 816 Natchitoches, W.M. 4 rooms and bath. FA 3-3412.

3 BEDROOM, den, private home. W.M. Large fenced yard. Conveniently located. FA 3-8479.

2 BEDROOM, cyclone fenced yard, wired 220, plumbed for washer, $65 mo. Close in Southside. FA 2-9439, FA 2-0992.

CLOSE in Hudson Lane 2 bedroom home with dining room, screen porch, garage, $65 month. FA 5-4471.

3 BEDROOM HOME, blinds, heaters, range. 1802 S. Grand. FA 3-6966, FA 2-6562.

SELL or RENT. Near College. 507 Baker, 2 bedrooms. $55 mo. FA 5-4318.

2403 JONESBORO Rd., W.M. Newly redecorated 2 bedrooms, complete bath. FA 3-0770.

738½ OLIVE, W.M. Nice extra large 3 rooms, bath. FA 3-0770.

2 BEDROOMS, bath, living room, kitchen, 2 miles north of Crew Lake. $30 mo. FA 2-0952.

LEXINGTON Ave. Modern 3 bedroom, 2 bath home. Air conditioner, central heat. Available Feb. 15th. $110. FA 2-2503.

403 STONE. 2 bedrooms, living room, separate dining room, bath, large foyer utility room. $55 month.
MILTON ST. 3 bedroom brick home. $110 a month.
LEXINGTON AVE., near Lexington School. Modern residence. $135 month.
BRAND NEW 3 bedroom, 2 bath brick home. Built-in oven and range, centrally heated. Near Ouachita Parish High School. Never been lived in. Owner will lease for a year with option to buy. $115 a month. References required.
Dial FA 3-1679

OFF Ark. Rd. 4 rooms, bath. Free gas, water, no pets. $50. FA 2-4562.

5 ROOM house with carport, 3117 North 8th, W.M. FA 2-3667.

ON BAYOU, 317 Lakeshore Dr. Available now. 2 bedroom modern home. $95. mo. FA 3-2261.

NORTHSIDE, 3 bedrooms, plumbed for washer. 416 Wilmuth. $75. FA 3-1267.

5 ROOM HOUSE, 714 Nichols St. $50 mo. FA 2-3667 after 6 p.m.

3 BEDROOMS, 2 bath brick home. 2¼ miles from city limits. 105. FA 2-9627.

LOVELY 3 bedroom, 2 bath home. $130 mo. Mrs. Radack, FA 5-6331, FA 5-5280.

COLLEGE AREA. Newly remodeled 2 bedroom homes. 1313 College Ave., 1414 Filhiol Ave. Reasonable. FA 2-3216 or FA 2-7849.

NEAR COLLEGE. 3402 Breville. 3 room house. Partly furnished. $50. FA 3-9644.

202 CENTRAL Ave. W. M. (Near Bag Factory) 3 rooms and bath $30 mo. FA 5-1434 FA 5-7546

SOUTHSIDE, 6 rooms, 3 bedrooms, 2 bath home. Separate dining room, garage. Fenced yard. $75. FA 2-8221.

1501 SOUTH 2nd, nice 2 bedroom home. Breezeway, fully landscaped. $75 mo. FA 2-6456 or FA 2-5265 after 7 p.m. and Sundays.

SMALL 3 room house on farm. Half way Monroe and Bastrop. Producing orchard, place for large garden. $30 Mo. Phone Monroe, 373-0335 or 373-0913 after 5:30 p.m.

2 BEDROOM HOUSE at 702 HUDSON LANE. CALL FA 2-6942.

ON BAYOU. Centrally air conditioned brick. 3 bedrooms, 2 baths, den. $150. Ph. FA 2-9905, FA 3-8179.

AUBURN Ave. 3 bedrooms, bath and family room. Central heat, carport and storage room with washer connections, lavatory and commode. 2 air condition units. $125. Mo.

ALMOST new 3 bedroom BRICK. Gilbert at Warren Dr., W.M. FA 2-8221.

Grayson St. West Monroe
3 Bedroom home. $100 Month
FA 3-3211

306 LUDWIG, W. M. 2 bedroom home, close in. Hardwood floors, attic fan. References required. $65. FA 5-5657.

808 WOOD, W. M. Modern, clean, 2-bedrooms. $50. Adults. FA 2-2872.

3 BEDROOM home less than 2 yrs. old. $60 mo. 308 Hilbert W. M. FA 3-4967, FA 2-8343.

SOUTH 3rd St. 2 bedroom home. $60 a month. Ph. FA 5-1706 days; FA 2-4554, FA 2-9667 nights.

(65) Rooms With Board

MEN—Close in. 111 Haynes, W.M. Extra meals, 50c. FA 2-8268.

ROOM and board for construction workers. 711 Jackson. FA 3-0969.

ROOM, board, extra meals. Raley's Boarding House, 112 Texas. FA 5-1361.

(66) Rooms Without Board

ATTRACTIVE bedroom W. M. $6. per week. LORRIS PETTIT, FA 2-4105, FA 3-2704.

NICE clean bedroom. 812 North 2nd. FA 3-6962.

W. M. NICE bedrooms, adjoins bath, private entrance. FA 3-3977.

COLLEGE AVE. Private home and entrance, shower. Gentleman. FA 3-5885.

NICE clean front bedroom, private entrance, adjoins bath. FA 2-0693.

LOVELY ROOM, private patio, entrance, private phone. FA 3-2644.

FRONT BEDROOM, private entrance. Gentlemen preferred. FA 2-3561.

REAL ESTATE FOR RENT

(66) Rooms Without Board

BEDROOM. Close in, Southside. Dial FA 2-9439 or FA 2-0992.

NICE BEDROOM. GIRLS ONLY
FA 3-3177

BEDROOM with twin beds, private bath. 213 Pecan, off Plum St.

(67) Business Places

NICE STORE Building for rent. 20x40 ft. Nice location. Suitable for most any business. 511 Mill St. W.M. FA 3-5236.

HUDSON Lane, close in. Good for beauty shop, insurance, etc. FA 5-4471.

FOR LEASE, nice building in college area. Ideal for most any business. Air conditioned. Plenty parking.
RESTAURANT in college area, nice equipment, air conditioned and centrally heated. Fully equipped.
Bobbye Galloway, FA 2-0747

LAMY Lane, near Little Theater. Brand new office building. Modern, air conditioned, 975 sq. ft. Immediate possession.
Dial FA 3-1679

OFFICE—WAREHOUSE
1000 SQ. FT. WAREHOUSE, and adjoining 440 sq. ft. modern paneled office with ceramic tile floors and counters, plus 2 ceramic tile baths. Plenty of parking space. Located in choice location in West Monroe.
Thames & Hartness
FA 5-6327; Nights FA 5-1861, FA 3-9907
Office 701 North 7th St., West Monroe.

BUILDING, 802 SOUTH 2nd, W. M.
950 Square ft. $50 mo.
FA 5-4825 FA 2-5945.

FOR RENT. 309 Washington St., parking lot and building. FA 3-5364.

(68) Offices & Desk Room

OFFICE SPACE
IN Modern West Monroe Business Center. Ideal for accounting offices.
Thames & Hartness
FA 5-6327; Nights FA 5-1861, FA 3-9907
Office 701 North 7th St., West Monroe

209 TRAVIS, W. M. 560 Sq. Ft. Office Space. Central heating and air conditioning. Will decorate to suit tenant. FA 5-1882.

NEW building, 813 Natchitoches, W. M. Rent reasonable. FA 2-1732.

OFFICE SPACE
Louisville Business Center
Dial FA 3-2524

(69) Farms & Acreage

FOR RENT: 60 Acres of Pasture, 15 acres in Clover and Bermuda. FA 3-7902.

12 ACRES, good farm land. 4 and three-fourths cotton acreage. Bernstein Park area. FA 2-6500 after 3 p.m.

REAL ESTATE FOR SALE

(73) Business Property

LOUISVILLE AVE. Lot and air conditioned buildings. Immediate sale. Bargain. Bobbye Galloway, FA 2-0747.

NEW LISTING: Excellent Commercial Site, 150 x 150 ft. on corner of South Grand and Grayling Lane.

NEW LISTING: A good investment includes extra large 6 room home, Upstairs garage apt, 2 story apt. bldg. and 50 x 150 ft. vacant lot. Revenue $260 per month. Check with us today on this.

3 BEDROOM HOME on Butler Ave. W.M. Lot 65x195 ft. with nice trees. Pay small equity and assume FHA loan.

507 LAZARRE AVE. W.M. 2 Bedroom home in good condition. 1½ blocks from school. PRICED $7,000.

S. T. WALL, FA 2-7924
BIRDIE SHEPPARD, FA 2-4037
SALES REPRESENTATIVE
DOLLIE RIZZO FA 2-3084

Business Location For Sale
Auto Sales & Service Business on 12 Acre tract. Ideally located just outside Bastrop on Hi - Way 165 South. Doing good business. Reason for selling - other interests. Approximately $40,000 worth improvements includes Brick Office Bldg., 40' x 80' Metal Repair Shop. All under 6 ft. metal fence. 3 Bedroom home, beautiful yard, pecan trees.
Telephone 852
Bastrop, Louisiana

CORNER HUDSON Lane and N. 5th. 100x135 ft. lot. $25,000. FA 3-0139 for details.

FOR SALE
BRICK BUILDING
60x146 Ft. with 43,590 Sq. Ft. ground area
PRICED RIGHT
2600 South Grand St.
Phone FA 2-5176

FOR LEASE OR SALE, 605 NATCHITOCHES, W. M. FA 5-7190.

COMMERCIAL LOT, W. M. Adjoining Ouachita National Bank, Natchitoches St. Priced to sell. Call us for information.
FOR SALE or lease. Large warehouse, formerly occupied by Sears Roebuck. DeSiard St. Railroad trackage. 15,000 sq. ft. Fireproof building, sprinkler system. Best warehouse in Monroe.
COMMERCIAL corner, Jackson and Apple Sts. 100x150 ft. lot.
BUSINESS location, downtown, W. M. Next to the city hall, including a good going business. Reasonable.
DELUXE Trailer Court for sale. DeSiard Road, 1 block from city limits, facing the lake. 80 trailer park on 5.6 acres. With manager's house and cafe. Call
IRENE REID
REALTOR—Owner I & S REALTY, Inc.
FA 5-4373 or FA 3-1679

(74) Farms & Acreage

77 ACRES of land with modern 3 bedroom, 2 bath home on Boeuf River. 18 miles east on Highway 80.
MRS. W. C. CURRY
DIAL FA 3-5878, FA 5-5626

2 ACRES, lovely homesite, off Whites Ferry Rd. on Flanagan Rd. W.M. FA 2-6949

270 ACRES. Located at Epps, La. Newly cleared — trees windrowed. Will divide into 20 acre plots and up. $100 per acre. ¼ down. Glenn I. Tidwell, 2222 Louisville, Monroe, La. Phone FA 5-6231.

SMALL suburban farm, 3 miles from town on paved road. Small down payment and balance on terms. FA 3-6621.

HOUSE AND BARN, 2 acres of land. $50 down. $50 mo. Price $5,000. FA 5-1880.

5 ACRES Arkansas Rd. 12 miles from new bridge. FA 3-5489.

BY OWNER. 59 Acres, 15 miles out Jonesboro Rd. Will sell all or part or will trade for City property. Owner will finance part. FA 5-8323.

FOR SALE
200 Acres of Good Farm Land
Six miles north of Rayville, La.
* 3-Houses
* 2-Lakes
* 30½ Acres Cotton Allotment
All cleared except few trees in pasture.
$145 PER ACRE
Call Curtis Nichols
FA 5-8450

REAL ESTATE FOR SALE

(75) Houses

3 BEDROOM BRICK, small down payment, assume notes $64.50. FA 5-3503.

CHOICE LOCATIONS
NEW 2 AND 3 BEDROOM HOMES IN MONROE AND WEST MONROE
Phone FA 3-1814 or FA 2-0228

FOR SALE: 3 bedroom home in good neighborhood near school. FA 3-4439.

3 BEDROOM 2 bath, double carport, large lot, Walters St., Benton Front Subdiv., W.M.
Oscar Alford
ASSOCIATE FA 5-2335
NEW 2-bedroom shell home, 50 ft. lot. Located 1 mile from paper mill. Only $2400. Call FA 2-1844.
1600 COLE Ave., New Listing. Special price $4000. Dwelling and lot 55x175. Extra lot 55x175 next door, $1425.
GUERRIERO
Realtor, Office FA 2-0446; home FA 2-8905

3 BEDROOM HOME, 2 baths, 3 lots on corner. $200 equity, take up $65 mo. payments. FA 5-5692 or FA 3-9566.

R. M. GOCHENOUR
REALTOR APPRAISER
DIAL FA 5-8901

IMMEDIATE POSSESSION
3112 NORTH 8TH, W. M. — Below FHA price. $300 cash. $60 monthly. 3-bedrooms, living room, den. Completely fenced in. FA 2-7704, FA 2-7853.

LISTINGS APPRECIATED
LILLIAN HANLON DAVIS
REALTOR FA 2-8422

TO BUY, BUILD, SELL, TRADE! CALL NORTHEAST REALTY, 323-2770.

BY OWNER
BEAUTIFUL 3 bedroom home, 1½ baths, double carport, built-in gas range. 2-blocks from Lakeshore School. Assume existing G.I. loan or re-finance FHA. 705 Guy Ave. Call 373-0194 after 3 p.m.

108 SHARRON DR. W. M. 3 bedroom, bath brick. $500 dn., assume loan. Monthly payments, $88.
WHITE'S CONSTRUCTION, FA 3-6115, FA 3-1376

S. 9TH, By owner, 3 bedroom brick, fenced back yard. $10,500. Selling $1,500 below appraisal. Assume loan, small equity. FA 2-7636.

NO DOWN PAYMENT!
3 BEDROOM brick home with large tile bath. Situated on spacious tree covered lot in West Monroe. LOW, LOW monthly payment including insurance and taxes.
Larry Saltzman
Ph. FA 3-9703; Nights FA 3-7446

COLLEGE AREA. DUPLEX —We have listed several nice duplexes in this good residential area. All have 2-bedrooms and tile bath on each side. Excellent income property. Financing available!

LISA LANE, W.M. — 3-yrs. old. 3-bedrooms, 2-tile baths, brick. Central heating, 3½ tons air - conditioning, built-in oven and range, drapes. Only $600 plus closing costs. A real beauty — see it today!

Faulk & Foster
"ACTION BROKERS"
Office FA 5-4666 Ouachita Bank Bldg.
Marian LaSuzzo Slavent, FA 2-2425
Morris Haas, Jr., Mgr., FA 2-9738

VACANT, East Suburbs. Already financed, low interest, for fine 3 bedroom brick on large lot with patio.
(4) FHA repossessions, Southside and West Monroe. Be sure to see these!
LARGE corner lot, Jackson, close in. With income. Trade on North Monroe home.
2 GOOD grocery business for sale. Both with living quarters.
50 ACRES on Ouachita River, close in. With home and barn. On blacktop.
FOR colored: Good home close to DeSiard. $500 cash and $40 per month.
GOZA REALTY, FA 3-5043

BILL LEDOUX PRESENTS
Town & Country
(1½ MILES from St. Joseph Home on Old Sterlington Rd.)
16 KATHY LANE. New 3 bedroom brick home, 2 tile baths, central heating and air conditioning. Entrance hall, paneled den, kitchen (kitchen built - ins), double carport. 100x150 Ft. lot. $17,900.
22 KATHY LANE. Like new 3 bedroom brick, 2 tile baths, paneled kitchen, family area. Tessara Corlon floors throughout. 100x150 ft. lot. Small down and assume payments. Ready for occupancy.
WILLOW DRIVE. 3 bedroom brick, 1½ tile baths, built in oven, range and dishwasher, paneled den and double carport on extra large tree studded lot. Owner sacrificing equity for quick sale! Immediate possession.
North Park Village
(2½ miles from St. Joseph home off Sterlington Hwy.)
SMALL WESTSIDE of SHADY LANE, 3 bedroom brick, 1½ connecting tile baths, paneled den and kitchen with built - ins. 80 x150 ft. lot. Only 9 mo. old. Owner transferred. Immediate Possession. Small down and assume notes. $91.50.
Ledoux Realty
FA 5-6128
WILLIAM H. LEDOUX, FA 5-8884
BOB STEVENS, FA 5-2197

A Complete Display OF THE "Live Wire" Listings
IN THE
Sunday, Jan. 28 Paper
Misplaced your paper? Call us, we'll gladly send you one!
Jack L. Smith
AND COMPANY
REALTORS 1214 North 18th
DIAL FA 5-6331
NIGHTS AND SUNDAYS CALL:
MRS. ELVA RADACK, FA 5-5280
ODIS S. FONTENOT, FA 3-6532
HERSHAL McCONATHY, FA 3-6328
WELZIE GARRETT, MGR., FA 2-5642
HERSHEL SULLIVAN, FARM MGR.
DIAL FA 5-0167

(75) Houses

NEW 3 bedroom brick, 1½ tile baths, built-in oven, range.
AUBREY R. WALKER, FA 3-2015

2 BEDROOM HOME, 102 LYNN AVE., W. M. $8,500. FA 3-0304.

3 BEDROOM BRICK HOME at 106 Wanda Dr., W. M. Benton Frost Subd. $11,600. FA 3-0304.

STUBBS AVE. Large 3 bedroom and bath house. Excellent condition. Close to Georgia Tucker. A sacrifice for quick sale.
707 K ST. Near Neville. Living room, large kitchen, separate dining room or family room, 3 bedroom, 2 bath. Ample closets, carpets, Venetian blinds, 4 air condition units, central heating, drapes, double garage. Immediate possession. FHA commitment. Priced right.
NORTHSIDE W. M. Duplex. 4 rooms and bath each side. Lot 79x230.
ER & LK BREARD
REALTORS FA 2-8221, FA 2-9841

BY OWNER, 3 bedroom colonial brick, panel kitchen — family-built-ins, central heat, near O.P.H.S. Pay small equity, assume loan. FA 5-6752.

BY OWNER, Northside, 3 bedroom brick, 1½ baths, near schools, corner landscaped lot. Like new. $650 total down. $78 mo. 323-3682.

RIVERFRONT, W. M. Large older home. Ideal for boarding house. $8,900.
FHA repossession, 1105 Alabama, 3 bedroom, bath. $300 down, $49 month.
626 LAKESHORE, 3 bedrooms, 2 baths. Air conditioned.
LAKEWOOD Estates. New 3 bedroom brick, 1½ bath.
SHORE DR. 3 bedroom brick, pay small equity and assume loan.
SPEED AVE. 3 bedrooms and den. 2 baths, kitchen with built-ins.
COLLEGE AVE. 3 bedrooms, large den and air conditioned. Corner lot.
WEST MONROE. 4 bedroom brick. Price reduced. Near W. M. High School. $12,500.
FHA repossession, $300 down, 3 bedrooms in West Monroe.
BAYOU SHORES 110x170 ft. lot, $3500.
BAYOU OAKS, Corner lot $2100.
Jack Fluck Realty
Realtor FA 5-1869, Nite FA 3-9932

MIGHTY SNUG AND FRIENDLY
is this A. LEE BOOTH HOME. Egan St. Southside Monroe. 2 bedroom home under construction. Buy now and choose your own color scheme. Monthly payments only $55.00.
Call FA 5-3231, FA 2-6898

NICE 2 bedroom home, 500 Sheffield, W.M. Carport, storage, fenced yard. Very nice. Small down payment and $58.50 mo. Call Owner, FA 5-1923.

WEST MONROE
NEAR W.M. HIGH SCHOOL
3 BEDROOM and den home. Panel ray heating, blinds, and attic fan. 1306 Hinkle Dr. Only $350 down, plus closing.
702 MILL
LARGE 8 room and bath home. New roof, siding. Priced for quick sale.
MONROE
NORTH MONROE SUB.
214 BASTROP DR. 3 bedroom brick, 1 year old. Built-in oven and range. Lot 150x150 with trees. Only $500 down and assume loan. Immediate possession.
D. H. ODOM
Dial FA 2-1610 Days and Nights

906 MORGAN ST.
EXCLUSIVE Jamar Heights is the location of this beautiful 3 bedroom, family room, utility room, kitchen, 2 full ceramic tile bath home. 9 Ft. ceilings in living room and 1 bedroom. Carpet in living and dining room, intercom and door speakers. DOUBLE ENCLOSED GARAGE, 85x145 ft. lot. You'll love this one.
AUBREY PHILLIPS
CONST. CO. INC.
FA 2-1002, FA 5-0066.

CRUSE NEWS
MONROE
3712 LIONEL. Near Northeast State College. 3 bedroom brick. Small down payment. 5½ per cent interest loan.
1516 SOUTH 11th. 3 bedroom house, tile bath, central heating, attic fan, carport and storage. Can be bought with small down payment.
WEST MONROE
4 ROOM house, bath, Farmerville Rd. and 660 ft. deep. Good well water, butane gas, lights. Already financed. $225 dn. Payments $32 mo. Located 1.3 miles off Shreveport, Hiway on Farmerville Rd.
202 DUNCAN CIRCLE 3 bedroom brick. Just reconditioned throughout. Hardwood floors, carport and storage. Small down payment.
E. W. Cruse, Realtor
FA 3-4412 or FA 2-4966
504 ROSELAWN

SHERWOOD Dr. W.M. Beautiful 3 bedroom brick. $400 dn. No closing. $73 mo. Includes everything.
WALTERS ST., W.M. 3 bedrooms. $350 Dn. $50 mo.
JOHN J. STACK AGENCY
FA 2-4738 FA 3-1035

Open For Inspection
202 HARN St. Lexington School area. New, 3 bedrooms, 1½ baths, 1140 sq. ft. of heated area. Large living room-family room, birch cabinets. FHA $400 down. Veterans, nothing down. Call
Frank Eason, FA 3-3151

BUDGET SLIM?
SEE THIS home for $4950 on Bailey, W.M. Very clean. 3 bedrooms, all rooms large. Garage. On ½ acre lot.
ALREADY FINANCED
MOVE in immediately for only $300 and assume monthly payments. Holiday Hillstone home with 3 bedrooms, 1½ baths, built-in oven and range in kitchen. Large lot. In Sherwood Forest, W.M.
JUST 2 BLOCKS
FROM MITCHELL Lane School, at 317 Riverbend Dr., W.M. Very convenient and very clean 3 bedroom home. Has hardwood floors, carport and storage. In very good condition. On well landscaped lot. Move in for only $300 down monthly payments approximately $59 including insurance and taxes!
DUTCH GIRL CLEAN
YES, THIS is an exceptionally clean 3 bedroom home on large corner lot. Cyclone fenced yard. Well located at 200 Height St., W.M. Move in for $450 and assume loan, payments $72 per month.
EASY ON MOTHER
SHE WON'T have to drive the young ones to school from this home, for it's just 1 block from Claiborne School, W.M. And you can move immediately into this 2 bedroom home on large lot. Only $400 down, no closing costs, will assume loan, payments just $57.50.
BUTLER
REAL ESTATE AND CONSTRUCTION
REALTORS DIAL FA 3-1341
Nights Call FA 2-2488

CLASSIFIED DISPLAY

CLASSIFIED DISPLAY

ATTENTION!
Rent Property Owners
LOOK!
WHAT YOU LOSE
Carrying A Vacancy

Loss Per Day	Rent $25.00	Rent $30.00	Rent $35.00	Rent $40.00	Rent $45.00	Rent $50.00
	.83	1.00	1.16	1.33	1.50	1.66

For As Little As 44c Per Day

You Can Place a News-Star—World "For Rent" Want Ad and Reach Every Prospective Renter in the Twin Cities! Turn Your Vacancy Into Cash Today.

CALL FA 2-5161
ASK FOR THE WANT ADS

REAL ESTATE FOR SALE

(75) Houses

MUST SELL
NO CASH NEEDED
3 BEDROOM brick ranch, 2 full baths, central heat and air condition, built in oven and range, drapes, beautiful landscaping. Charmingdale Drive. $79.50 monthly. Call FA 2-5141, Room 430, after 4:30 p.m.

BY OWNER
SOUTHSIDE. Corner lot, by schools, churches and busline Extra large living room, built-in oven and burners, double snack bar, 2 bedrooms. Fenced back yard, shade trees, large camellas. FA 2-2306

LAKESHORE Area, nice 3 bedroom brick, 2 baths. Assume equity. Phone FA 5-3501 after 5 and on week-ends.

5 ACRES
WITH MANY trees. All minerals. 4 miles from new bridge, W. M.

LOTS
LOT off Old Swartz Rd. 300x300 ft.
NEAR Lenwil School. 142x310 ft. lot.
FOREST PARK Subdivision, W. M. Large lot 179x369x247 ft., beautiful trees. Contractors — divide and build 2 houses.
Florence C. Caldwell
REALTOR DIAL FA 2-9905, FA 3-8179

FOR COLORED: Will move house on your lot for reasonable price. FA 3-1963.

FOR COLORED: New 5 room house. Lights, water, and gas. 3405 Curry St. $195. down. Ph. FA 3-1011.

BY OWNER: S. 5th. St. 3 bedroom brick. Near schools. 100x142 corner landscaped lot. FA 2-9924.

FOR QUICK SALE: 3 bedroom, 1½ bath brick. W.M. Assume 4½ per cent loan. $75. mo. FA 3-5423.

TO PLEASE A LADY
AND THE family she would like to please, we present this large home at 803 Glenmar. There are 3 bedrooms, large living room, dining room, kitchen, and screened in porch. Large garage. Down payment is only $350. Why not see this today!
Russell & Hazel
Dial FA 5-1706 Days
Nights Dial FA 2-4554 or FA 2-9667

NO MONEY DOWN
TO VETERANS, payments $78—or will FHA. Corner Ellen and Washington, W. M. New brick, colonial styled with wood columns. 3 bedrooms, 1½ ceramic tile baths, kitchen has birch cabinets, built-in oven and range. Central heating, attic fan. Carport with storage room. On lot 100x150. Call
Highland Park Const.
M. L. SILMAN Dial FA 5-5597

CALDWELL
INVESTMENTS, Inc.
Real Estate Division FA 2-0190

Listings Appreciated
C. E. Buckley, FA 3-1195

VETERANS
NOT A DIME
Down Needed
We have a plentiful supply of G.I. insured loan money for suburban Monroe and West Monroe, and surrounding areas—and we will
BUILD
To Your Plans
Or Furnish Plans Free
GREATER MONROE HOMES
Builders of Guaranteed Homes
Our 15th Year
and STILL Building
3217 Breard St.
FA 3-1814, FA 5-1637
Jackie Voorees, FA 2-0228
Steve Gibson, FA 5-1301
Russell Bourland, FA 5-2019
Directions: Go out Louisville turn left at Twin City Glass (on cut - off between Louisville and Sterlington Road)

New Listing
Polk St.
$5,850 IS the low price on this 2 bedroom home, just remodeled. Fenced back yard and shade trees.
College Ave.
TOMORROW means never, so see this 2 bedroom and pine paneled den home today. It also offers: oak and tile floors; drapes.
Troy & Nichols
REALTORS FA 5-2625
NIGHTS AND SUNDAYS CALL:
PEGGY N. WILLIAMS, FA 5-5504
NITA BRINSON, FA 2-8206
GEORGE M. ROBINSON, FA 2-8173
BEN ROSS, FA 3-4081
VERNON MAXWELL, FA 2-5570

2218 MALLORY PLACE
BRICK 3 bedrooms, living room — dining room combination, tile bath, hardwood floors, central heat. Redecorated throughout. Lot 75x150 with trees. Small down payment.
624 McCAIN DR.
3 BEDROOM brick with 2 tile baths, 13x33 ft. kitchen - family room. Outstanding features include year 'round air conditioning, built in oven, carpet, 110 ft. lot.
CARTER
REALTY CO.
REALTORS OFFICE FA 3-6637
FA 5-4483, FA 2-6267

EXTREMELY good buy. 1211 Ridge Ave. W.M. $285 down and assume loan $9500. Payments $74.90. 3 bedrooms, separate dining room. 2400 sq. ft. living area. Newly redecorated. 95x290 ft. lot.
FREEDA MICKEL, FA 3-8858

A HOME LIKE THIS Would be a real VALENTINE! This practically new 3 bedroom brick. Built - in oven and range. Has water well, Located on 2 acres ground. Just off Ark. Rd. W.M. About 7 miles out. Only, $15,250.
LORRIS PETTIT
PETTIT REALTY
FA 2-4105 FA 3-2704

SMALL EQUITY, assume loan on large 5 room home. Centrally air conditioned, heated. 2514 Swiss, W.M. FA 5-6785.

BY OWNER: 3 bedroom home. 2 blocks from Neville. Pay equity and assume laon. FA 5-8377.

BY OWNER: New 3 bedroom, den, 1½ bath brick home. Double carport. Low down payment. FA 2-4044.

NEW HOME
FOR COLORED
3 bedroom home with attic fan, washer connections. Payments approximately $58 including insurance and taxes. On South 6th, Monroe. Ph. FA 3-1341 days; FA 2-2488 nights.

BRADFORD BUILT HOMES
Custom built, your plans or ours.
2001 Royal Ave. FA 5-3396, FA 5-5352

NEED A HOME? I have one for you. ASSUME LOAN. FA 3-2770.

$400 DOWN
Nice 3 bedroom brick home
1501 WEST AVE.
Westwood Addition
PRESENT loan 4½ per cent. Call FA 2-3914 or FA 3-0645.

701 VICK ST., W.M.
2 BEDROOM home, 2 blocks from Paper Mill. Pay equity and assume 4 per cent loan at $39 month. FA 5-1923.

3 BEDROOM BRICK IN BAYOU OAKS, BY OWNER. FA 5-7190.

LOW DOWN PAYMENT assume loan on 3 bedroom, 1½ bath brick home, built-in oven and range, shady lot, Redwood fence. FA 2-0737.

Hunter & DuBois
BRICK HOMES built to your plans F.H.A., GI, Local Building Loans.
PH. DR. J. J. HUNTER
FA 2-1733
If no answer call
Cleveland DuBois, FA 2-1373

THIS HOME on Winnsboro Rd. won't last a week in our judgement. It has 3 bedrooms, bath. Been a long time since you can find a buy like this. $3,500 cash deal or $450. Down, $35. month.
MAXWELL REALTY, FA 3-1819

WEST MONROE
PINEWOOD DRIVE
LOCATION, beauty, arrangement, all will be yours in this spacious colonial home. It's equipped with built-ins, 1½ ceramic tile baths with dressing table, entrance foyer, and situated on one of the prettiest lots in West Monroe. This one is vacant and ready for occupancy. May we show you today!
FERNDAYLE DRIVE
IF YOU ARE one who likes extra large bedrooms with plenty of closet space, this is the home for you. You'll also like the size and location of the living room, the two ceramic tile baths, the built-in kitchen, the large patio, the double carport, the central heat and air conditioning, and the many other extras. It's brand new in a new and very desirable neighborhood. Yes, we trade! Let's look now!
Thames & Hartness
FA 5-6327; Nights FA 5-1861; FA 3-9907
Office: 701 North 7th St., West Monroe

NEW LISTING
EXCLUSIVE ROSELAWN
NEAR Neville . . . 100 x 150 lot is setting for this 1600 sq. ft. 3 bedroom, 2 bath brick home (with central air conditioning). There's also a separate den and very spacious living room . . . kitchen boasts full-sized pantry, as well as many cabinets, utility room connects with interior of home . . . double carport has large storage room. Priced for quick sale with $800 down, no closing costs.
ACCESSIBLE
AND APPEALING
IS THIS SPACIOUS 5 room home on South 4th! It's conveniently located near schools and shopping center, and has a great deal of charm . . . white frame set on a large lot of St. Augustine . . . interior's "good looks" enhanced with hardwood floors. This home is going to make a family very happy . . . is it you? Price, $9500 . . . call today and see.
Paula Landry
REALTOR DIAL FA 5-6889
WALKER GLENN, FA 3-1709
MRS. VIRGINIA GIBBS, FA 3-1460

618 SOUTH 10th. 3 bedroom home with carport. Assume loan, payments $62.50 a month Down payment only 300.
Whitlock Realty
GRATIA WHITLOCK DIAL FA 2-3851

YOU'LL have country living at its best in this lovely 2 bedroom and den semi-brick home. Central heating, attic fan. Carport with large utility room. Fenced back yard. Near school and church on Wallace Dean Road, W.M.
Blanche Bourland
Realtor, 1211 Cypress Ph. FA 2-9740

3201 NORTH 8th, W. M. Lovely 3 bedroom brick. Financed. No discount. No loan insurance. Low down payment.
F. O. SEYMOUR
REAL ESTATE CONSULTANT
Office FA 5-4121 Nights FA 3-2139

NEAR SIKES. 2 bedroom home, one acre. $10 down, low mo. notes. Write P. O. Box 2712, Monroe. Ph. FA 5-6338.
UNITED-BILT HOMES

LESTER CARR
REAL ESTATE — INSURANCE
1611 Jackson St. FA 3-0596

2 BEDROOM HOME, 2 lots. 900 Miss. St. Small equity, assume loan. FA 5-2827

DELHI, RAYVILLE, TALLULAH
FOR a new home, call 322-3141 Monroe or 728-2235, Rayville, collect.
DAVID BURK CONSTRUCTION CO.

UNIQUE styling describes this lovely blonde brick on the corner of Maridale and Ark. Rd. W. M. 3 bedrooms, ceramic tile bath, built ins, central heat and air conditioning. Pay equity, assume $85 month payments.

LINCOLN RD. $500 down, assume notes of $91.26 on this 1 year old brick beauty. 3 bedrooms, family room, built ins, cyclone fenced yard.

SMALL down payment, assume $62 monthly payments, 3 bedroom home near Claiborne School.

1610 SOUTH 4TH FHA repossession 2 bedroom, hardwood floors, fenced yard. Completely redecorated. $300 down, no closing, $54 per month.

BETTER BUYS
REALTY
FRANCES JACOLA, Broker
FA 5-6541, FA 5-8830
FA 2-3493 AFTER 5 P.M.

(76) Lots

NORTHSIDE LOT
BUILD your future home on this high and dry corner lot facing Hawthorne. Recently surveyed.
Mrs. L. G. Gilliland
REALTOR DIAL FA 2-8551 OR FA 2-3770

KELLER AVE. W. M. 3 choice lots 75x150 ft. Only $4,000. FA 5-3602.

$ $ $ $ $ $ $ $ $ $ $
BUY LOTS, BUILD HOMES FOR LIVING AT HOME IN QUIET CLAIBORNE COMMUNITY, CLAIBORNE FOREST WEST MONROE, JUST OFF HWY. 80.
Mrs. Ada Henderson FA 2-4805
$ $ $ $ $ $ $ $ $ $ $

OFF THE RECORD BY ED REED

"Don't you think you're a little too young to start saving for your old age?"

REAL ESTATE FOR SALE

(76) Lots

3 LOTS, $350 EACH. OFF CAPLES RD. W. M. FA 3-0304.

EXCELLENT commercial corner lot on Hiway 15, north in Winnsboro, La. 150 ft. frontage x 190 ft. depth. $10,000. Contact VARNADO & CO. 701 Condill St., Winnsboro, La. Phone 435-5123.

CHOICE lots, Spencer Blvd. Will build house of your choice.
Usrey Lumber Supply
FA 2-7704 FA 2-7853

CHOICE LOTS in North Monroe on Whitney Drive and Jamar Heights, $55 per ft. FA 2-3106.

(Buy Good Earth)
Your Best Investment
H. M. McGuire's Highland Park
Dial ARTHUR L. VATTER FA 2-5908

(80) Wanted Real Estate

WANTED to buy: From 1 to 4 or 5 acres with livable house in the vicinity Hwy. 80, W.M. Ark. Rd. or White's Ferry Rd. From 4 to 8 miles from new bridge. What have you. Phone FA 3-1679.

(81) Real Estate Brokers

LISTINGS APPRECIATED
H. AUSTIN MILLER
FA 2-5509

REAL ESTATE SERVICES

(82) Real Estate Loans

INVEST IN A HOME
F.H.A. — GI LOANS
Blaylock Investment Corp.
2001 Royal Ave. FA 5-6381

WANTED
A LOT of little real estate loans $325 to $2500 on improved or vacant property anywhere in Ouachita or surrounding Parishes. Payments you can afford.
Dennis Finance Co., Inc.
500 Walnut St. FA 5-2367

(84) Home Improvements

KITCHEN REMODELING SPECIALIST
5 year financing
CARLSON'S APPLIANCE
Your Westinghouse Dealer.
200 Trenton, W. M. FA 3-9481

REMODELING AND ADDITIONS
Residential and Commercial
No Down Payment - FA 3-3772
C. O. BOYD CONTR. 3509 Lee Ave.

ALUMINUM WEATHER BOARDING
GENERAL REMODELING
Hank's Home Remodeling
Days FA 5-8639 Nights FA 5-2636

REMODEL, REPAIR, RE-ROOF
USREY LUMBER CO.
FA 2-7704 LONG TERMS FA 2-7853

DUPONT'S NEW LUCITE WALL PAINT NOW AVAILABLE AT
J. B. McCoy Lbr. Co.
901 South Grand FA 3-5194

STOP! See me first for all those repair needs. Satisfaction guaranteed.
RALPH ERWIN
Bonded and Insured
112 Maridale, W. M. FA 3-1963

New Lucite Paint available at
Keystone Paint & Decorating
413, 415 N. 3rd St. FA 2-3077

DEAL'S HOUSE OF LIGHT
See Us For Quality Materials
AT TRUE WHOLESALE PRICES
Forsythe Shopping Center FA 5-8600

(85) Building & Contracting

For A Quality Built Home See
FRANK CONST. CO.
Ridgecrest Sub., W.M. FA 5-9326

CAN'T FIND WHAT YOU WANT?
LET US BUILD FOR YOU!
Sanders Building Mart
Will Help You With Your Planning, Construction, Financing
Old Natchitoches Rd. W.M. FA 2-1444

REMODEL OR REPAIRING — see us for special prices. FREE ESTIMATES.
Kitchen's Construction
3705 Lee Ave. FA 2-4592.

BETTER HOMES FOR LESS MONEY
Antley Building Inc.
402 Sheridan FA 5-8419

J. S. JAMES CONST. CO.
Builders of Quality Homes
FA 3-2364, FA 2-6956

LET US BUILD your IDEAS into a home. Complete building service. FHA or local financing. Lots available. Free estimates.
J. E. Hart & Son, FA 2-2895

Complete Home Building Service
Choice Residential Lots
PLANS — FINANCING
Hill Lumber & Supply Co.
Louisville at 17th FA 2-3124

REMODEL, REPAIR or Add a room. No Money Down, 36 Months to Pay.
FREE ESTIMATES
J. C. STEELE
LUMBER COMPANY, INC.
907 Coleman, W. M. FA 2-4467

Now Building In
Westwood and Town & Country
Monroe Custom Builders
FA 2-0087 Joe Ledoux

"A Dollar And A Deed Is All You Need"
MODERN HOMES CONST.
3601 DeSiard FA 2-1601

HERCULES
ROOF TRUSSES
BY EASON — FA 3-3151

CLASSIFIED DISPLAY

Town & Country
22 Kathy Lane
Owner sacrificed equity
For quick sale, like new 3 bedroom brick home, 2 tile baths paneled kitchen-den, double carport, 100x150 ft. lot. Low down payment and assume notes.
FA 5-6128 or FA 5-8884

Gross
Founder of "Western Hills" the fastest and smartest Development in Monroe and West Monroe Area.
We Cordially invite you and your Valentine to drive to WESTERN HILLS this Sunday and enjoy the indoor and outdoor atmosphere of our homes. All homes will be open for your inspection.
DIAL FA 5-6826
OR 322-4184
Our Home Counselor Available every night for free home Presentations. Call for Appointment.
Gross
Development Co
"The Home Builders of West Monroe"

OPEN TODAY
Drive out and see a home designed for convenience and easy living. You will find 3 spacious bedrooms, 2 full baths, work-saver kitchen with snack bar and latest built-in apliances, a large paneled family room and many other features you will appreciate. Located on Northside at 2313 Whitney Drive (off Forsythe Ave. near Loop Road).
DAVID KING, BUILDER
FA 2-6777

Conventional
MORTGAGE LOANS
5¾%
NO DISCOUNT
This rate subject to change.
Cannot be guaranteed.
Troy & Nichols
113 Jackson FA 5-2625

2009 SHERWOOD
Very Modern 3 - Bedroom, 2 - bath brick home. Built - in oven and range, Tree studded lot.
Excellent Neighborhood
One block from Lexington School
Low Down Payment
Will Consider Trade
Call Wallace
FA 2-3105 Days
FA 3-1088 Nights

Living IS BETTER IN A HOME OF YOUR OWN!
especially when it's a
MASTER BUILT
Home By Butler
in
Sherwood Forest
WEST MONROE
featuring
- PAVED STREETS
- PUBLIC WATER
- LIGHTS, GAS, PHONE
- LARGE LOTS

Now
Under Construction
3 bedroom brick homes with 1 and 2 baths—double and single carports. Central heat, attic fan, vinyl tile floors, beautifully finished kitchen cabinets, Formica tops, and many other livable features.
Move In For
As Little As
$350
Down With Payments
To Suit Your Budget
Just Call
BUTLER
REAL ESTATE
AND CONSTRUCTION
REALTORS DIAL FA 3-1341
Nights Call FA 2-2488

FOR SALE
1514 Willis St., W. M.
3-Bedroom Brick
$14,500
Low Down Payment
Contact Wallace
FA 2-3105 DAYS
FA 3-1088 NIGHTS

NEED A HOME?
We have one for you!

ASSUME LOAN	BARGAINS
on a home. ALL SIZES—All prices. Little or no money down — Low monthly.	on trade-in homes. We have one to fit your needs — AND pocket-book.
NEW HOMES Located in all subdivisions—All Prices. All sizes. (Some air conditioned). WE TRADE: EASY FHA-GI or LOCAL LOANS.	**LOTS** in all subdivisions, some with trees. WE CAN ARRANGE CUSTOM BUILDING AND ALL FINANCING.
WE BUY EQUITY	WE NEED LISTINGS

Northeast Realty Co.
FA 3-2770
Marion Lewis, 325-8813
Jerald Womack, 323-2770

Because You Asked For It
Small Acre Tracts Available
SMALL DOWN PAYMENT
TERMS! TERMS! TERMS!
ACME REALTY
FA 3-6621 or FA 5-7386

Live in Luxury!
And Still Maintain Your Modest Budget
In This Beautiful New Colonial Style
3 BEDROOM BRICK HOME
2305 DUVAL DRIVE
This home has everything your heart desires. Two full baths, large living room, kitchen and dining area, birch paneled kitochen and family rooms, carport and utility room. Located in the exclusive Northside on a large and beautiful lot with paved street.
$16,400 FHA OR CONVENTIONAL FINANCING AVAILABLE
MONROE DEVELOPMENT CO.
LOUISVILLE At 17th
FA 2-3124 Nites & Sundays Ph. FA 2-1523

$56 PER MONTH
INCLUDING TAXES and INSURANCE
On Three Bedroom Home
- Tree Studded Lot
- Public Sewerage, Gas, Lights and Water

• ASSUMPTIONS •
EASY TO OWN - NO CREDIT CHECK!
• BEAUTIFUL PINE-STUDDED LOT •
In exclusive W. M. subdivision 150 x 300 feet. Only $4500!
• 12 BEAUTIFUL ACRES •
And 2 bedroom modern, completely furnished home. Only $14,000. Just off Highway 80, west.
FA 5-9326, FA 3-1906, FA 3-7353

May We Extend An . . .
Invitation
TO VISIT US. . . .
OPEN SATURDAY AND SUNDAY
1 TO 6 P.M.
1702 Louisville Avenue

See Our
Display Models of Beautiful Kitchens and Bathrooms
And let us show you the newest of NEW IDEAS in all kinds of
REMODELING and ADDITIONS
We Offer the Following Services
- FULLTIME EXPERIENCED DESIGNER
- EXPERT CRAFTSMEN
- TOP QUALITY MATERIALS
- CLOSE PERSONAL SUPERVISION
- ALL WORK GUARANTEED
- FREE ESTIMATES

No Job Too Large or Too Small — We Do Anything From Changing a Doorknob to Completely Rebuilding A Home!

100% FHA LOANS
We Look Forward to Seeing You Today!
UP TO 20 YEARS
$10,000 MAXIMUM
HOME MODERNIZATION CENTER
1702 Louisville Ave. (Next to Spat's Drug Store) Dial FA 5-8301

BRIDGE

By CHARLES GOREN

[© 1962: By The Chicago Tribune]

WEEKLY BRIDGE QUIZ

Q. 1—As South you hold:
♠K 6 ♥6 4 2 ♦K Q 3 ♣J 9 8 7 4

The bidding has proceeded:

South	West	North	East
Pass	Pass	1 ♣	Pass
?			

What do you bid now?

Q. 2 — As South, vulnerable, you hold:
♠Q 5 ♥7 2 ♦A 9 3 ♣K J 10 9 8 3

The bidding has proceeded:

West	North	East	South
Pass	1 ♣	3 ♦	?

What do you bid?

Q. 3—As South you hold:
♠Q 8 3 ♥A K ♦10 8 6 5 4 ♣Q J 3

The bidding has proceeded:

South	West	North	East
Pass	Pass	1 ♦	Pass
?			

What do you bid now?

Q. 4—You are vulnerable, the opponents have a 30 part score and as South you hold:
♠A K J 10 9 6 5 ♥A K ♦K 10 9 3

The bidding has proceeded:

North	East	South	West
Pass	1 ♣	2 ♣	Pass
2 ♥	3 ♣	3 ♠	4 ♣
Double	Pass	?	

What do you bid now?

Q. 5—As South you hold:
♠6 3 2 ♥8 4 ♦10 9 7 3 ♣A Q 6 4

The bidding has proceeded:

South	West	North	East
Pass	1 ♠	Double	Pass
2 ♣	Pass	3 ♥	Pass
?			

What do you bid now?

Q. 6—As South you hold:
♠A Q 10 6 3 ♥4 ♦K Q 8 5 2 ♣3 2

The bidding has proceeded:

North	East	South	West
1 ♥	Pass	1 ♠	Pass
2 ♣	Pass	2 ♦	Pass
2 ♥	Pass	?	

What do you bid now?

Q. 7—As South you hold:
♠5 4 2 ♥A K 3 ♦K 10 8 6 5 ♣A K

The bidding has proceeded:

South	West	North	East
1 NT	Pass	3 ♠	Pass
?			

What do you bid now?

Q. 8—As South you hold:
♠8 6 2 ♥K J 7 5 4 2 ♦8 ♣Q 8 3

The bidding has proceeded:

West	North	East	South
1 ♠	2 ♦	Pass	?

What do you bid?

[Look for Answers Monday]

Choreographer Announced For Bye Bye Birdie

The Monroe Little Theatre has obtained a professional dancer and operator of a school of contemporary dance in Shreveport as choreographer for the production of "By Bye Birdie", which which will be presented later this month.

Santa Giglio, who choreographed "Wonderful Town" for the Shreveport Little Theatre last fall, is currently handling the job for the presentation which opens Feb. 22 in the Strauss Playhouse on Lamy Lane, Richard Clark, director, has announced.

Giglio received his bachelor of arts degree in dance from the University of Southwestern Louisiana in January of last year. His professional training has included studying on the West Coast, in ballet with Madame Kathryn Etienne, jazz with movie dancer Gene Nelson and on television shows during the period. He performed in the 1960 American Dance Festival at Connecticut College, New London, Conn., while a member of the Charles Weidman Repertory Company.

RECEIVING FUNDS for tuition and books for the fall semester at Northeast State College is Mrs. Wanda Faye Ross. Mrs. Garland Decell, president of the American Business Women's Association, left, presents the check while Mrs. Eugene H. Williamson, center, educational chairman looks on. Mrs. Ross is a junior majoring in education. Students are chosen for the association's scholarship on the basis of need and desire to attend school. (Staff photo by John I. Fogleman)

Desegregation Cases Shifted To Judge West

BATON ROUGE (AP) — U. S. Dist. Judge E. Gordon West Friday took jurisdiction in a legal move by Negroes to produce complete desegregation plans for East Baton Rouge and St. Helena Parish schools.

Judge West also gave counsel for the two parish school boards 30 days to answer the suit by the National Association for the Advancement of Colored People (NAACP).

At the end of 30 days, West said, he will set a hearing on the NAACP request for "further relief" from continued school segregation. He said he expected counsel to come up with the appropriate legal documents within the time limit.

The desegregation suits against East Baton Rouge and St. Helena school officials have been in the courts several years.

STORAGE?
call
FAULK-COLLIER
BONDED WAREHOUSES, INC.
502 N. 2nd., Monroe
Clean and modern storage. Local and long distance moving.
AGENT
Allied Van Lines
WORLD'S LARGEST MOVER
FA 3-2254

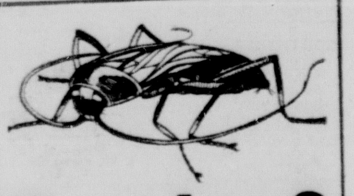

Roaches?
Phone
BRUCE TERMINIX
PEST CONTROL SERVICE
Economical monthly service contract available. Call for a helpful free analysis of your pest problem.
MONROE .... FA 5-7556
BASTROP 386
RUSTON .... AL 5-3529
WINNFIELD 3853

Needlework

764

by Laura Wheeler

Send toddlers happily out to play in this cool, carefree sunsuit. Whip it up of remnants.

Extra-easy sunsuit — one pattern piece plus belt. Feminine ruffle for girls — binding for boys. Pattern 764: transfer chick pocket; pattern, sizes 2, 4, 6.

Send to Laura Wheeler, care of the Monroe Morning World, 193 Needlecraft Dept., P. O. Box 161 Old Chelsea Station, New York 11, N. Y. Print plainly Pattern Number, name, address and zone.

RIVER MOVIE PLOT

LONDON (AP)—Moscow's Gorky movie studios is making a color documentary about Europe's largest river, the 2,290-mile-long Volga. The plot centers on an old captain who sailed ships on the Volga for many years.

Anne Adams

4866
SIZES 10—20

Mid-season marvel—the shirtdress with an 8-gore whirl to whirl you everywhere now and through Spring. Front and back tabs add verve to classic styling. Choose sunny colors, prints.

Printed Pattern 4866: Misses' Sizes 10, 12, 14, 16, 18, 20. Size 16 takes 4¾ yards 35-inch fabric.

Send to Anne Adams, care of The Monroe Morning World 316 Pattern Dept., 243 West 17th St., New York 11, N. Y. Print plainly name and address with zone, size and style number.

Appoint Heart Drive Leader

JONESVILLE (Special) — The Catahoula Parish Heart Council has named Mrs. Doris Alexander of Rhinehart as chairman of the 1962 drive.

Others appointed were Mrs. Iola Hendricks, Harrisonburg, memorial gifts chairman, and Mrs. Rena Johnson, Jonesville, publicity chairman.

RENT A PIANO
$4.00 PER MONTH & UP
ALL RENTALS APPLIED ON PURCHASE
ROARK BROS.
703 JACKSON FA 2-5700

Vogue SHOP
141 DeSiard
CLEAN SWEEP
SALE
OF ALL FALL AND WINTER MERCHANDISE
BUY NOW—SAVE!
PETITE, JUNIOR, MISSY AND HALF SIZES
BETTER DRESSES $5
3 Big Groups SUITS
ALL WOOL. Small sizes only. REGULAR $19.98 — $12.98
ALL WOOL. Variety of sizes. VALUES TO $39.97 — $19.98
BETTER SUITS. All seat lined Forstman's woolens. — $22
MATERNITY DRESSES
A wide selection of stylish and figure flattering styles. Sizes 5 to 16. REGULAR $8.98. VALUE. $5.98
COATS ALL WOOL. PETITE, junior and large sizes. VALUES TO $45.00 $19.98
VALUES TO $8.98 BULKY KNIT
SWEATERS $3.98

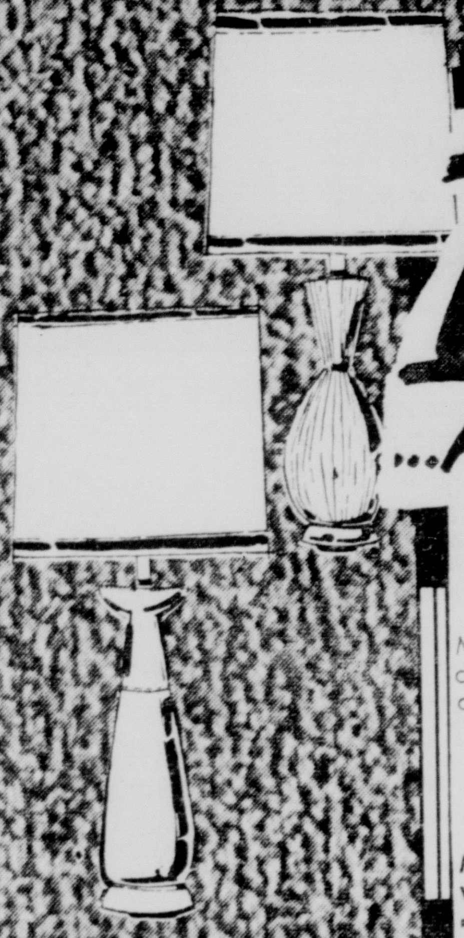

Incredible Buys!
...For Quality, Fashion and Savings on your Favorite Famous Brands
3 Pc. Modern Bedroom Suite
Modern bedroom suite with bookcase bed, double dresser, mirror and chest.
$79.90
MANY OTHER WONDERFUL VALUES TO CHOOSE FROM!
Early American Maple Bedroom Suite
Beautiful Early American maple bedroom suite with single dresser, mirror, spindle bed (full size) bachelor's chest.
$84.98
CHECK OUR OPEN STOCK FOR MANY OTHER GREAT VALUES!
3 Pc. Colonial Oak Bedroom Suite

Elegant Colonial oak bedroom suite consisting of double dresser, mirror, full sizes panel bed, chest in beautiful hardwood solid oak, with hand rubbed top, smooth as silk and wood framed mirrors.
$129.97
REGULAR $174.95
OPEN STOCK PIECES COLONIAL OAK
● Triple Dresser $83.48
● Chest $36.98
Night Stand .. $18.75
Twin Bed $24.03
Bookcase Bed ... $34.38
Desk $37.92
Open Stock Early American Maple
● Twin Beds $16.55
● Bookcase Bed $23.50
Bookcase Bed $29.23
Double Dresser 47.46
Desk $32.50
Bunk Beds $33.10

3 Pc. Provincial Bedroom Set
A beautiful double dresser, mirror, full size bed, chest in fruitwood or antique white. A wonderful value at this low discount price.
$173.93

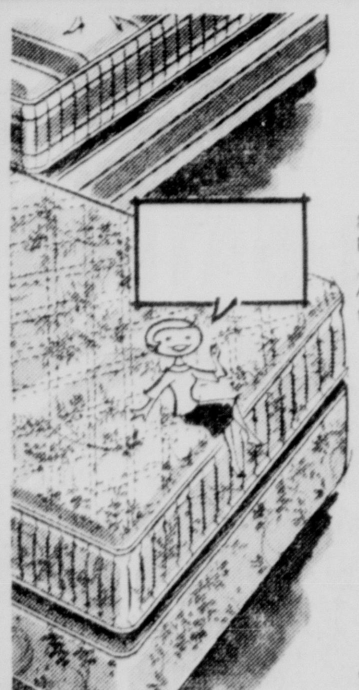

Famous Name
MATTRESSES
837 Coil (Mattress) Button Free, Regular or Extra Firm ... Matching Box Spring Available in quilted top. Retail $79.95.
OUR PRICE $39.90
Famous Name
MATTRESSES
Button Free 312 Power wrap coil, matching Box Spring available. Retail Price. $59.50.
OUR PRICE $28.88
Complete Group For Living Room or Den
Double duty sofa sleeper . . . cover in famous naugahyde, with matching club chairs, foam rubber cushion, coffee table with plastic top, 2 matching tables and 2 decorator lamps.
$109.64
Early American Wing CHAIR $49.50
Early American Wing SOFA $98.00

TOSS PILLOWS
Extra large, zipper covered interlined, kapok filled.
$1.49
Repeat of Complete Sell-Out
HIDE-A-WAY BED
Complete with 4" foam rubber mattress, foam rubber cushion and covered in naugahyde. A regular $249.00 Value.
$169.00
Danish Modern CHAIRS
Solid walnut, covered in Naugahyde. Choice of colors. Ideal for living room, den, or bedroom. Regular $23.95. Also available are sofas, sectionals, chairs, and rockers at equal savings!!!
OUR PRICE $16.19
*wholesale Furniture
WHERE YOU NEVER PAY RETAIL
2710 North 7th St., West Monroe Formerly J. Adams Furniture FA 3-5418 or FA 5-8869